

1  
FORWARDED BY  
C.I.F.O.X.  
APPROVED  
Mrs. David F. Lammond  
By Water St.  
New York

2  
SAN FRANCISCO  
18 JUN 1888  
LOUISIANA  
PANAMA  
San Francisco  
Salvador  
Chouros

3  
Please forward this to Middletown Conn  
It may possibly be in Middletown on  
Wednesday the 6th of July when I shall  
be in you  
Christen Sage  
Care of Geo. J. Hobson

4  
via Panama  
Mrs. G. H. Roberts  
Gloucester  
Mass.  
United States  
of America

5  
for steamer Anglian  
via Southampton  
LONDON  
PAID  
A  
SP 66  
Monsieur Thomas Sager & Co  
Valparaiso  
via Panama (Chile)

6  
UNION POSTALE UNIVERSELLE  
LEEWARD ISLANDS (ILES SOUS LE VENT)  
POST CARD  
THE ADDRESS ONLY TO BE WRITTEN ON THIS SIDE.  
C. Gallusser Esq.  
Banco Internacional  
de

7  
CANAL ZONE  
101  
Surgeon J. C. Perry  
Cristobal Colon  
Canal Zone

8  
Mr Daniel de Castro  
Panamá  
R. de P.

9  
IMBRIAN OFFICIALNESS  
CANAL ZONE  
DEC 12  
A.M.  
1904  
Mr Edwin Frost  
of Eng News  
120 Broadway  
New York City  
U.S.A.

10  
Port-au-Prince  
Cristobal  
Colon.  
R. de P.

ISTHMIAN CANAL COMMISSION  
 GOVERNMENT OF THE CANAL ZONE  
 DEPARTMENT OF REVENUES  
 POSTOFFICE at Sta. A, ANCON, I. Z.

11

47471

*Elm Building*

George P. Loons,  
 (302-508 I.O.O.F. Bldg.) Springfield, Illinois

5199

JUN 27 1908

CANAL ZONE

7276

Cristobal, C.Z.

-BACK STAMP-

CANAL ZONE

CANAL ZONE

JUN 27 1908

JUN 27 1908

5199

12

ISTHMIAN CANAL COMMISSION  
 CANAL ZONE  
 OFFICIAL BUSINESS

13

3977

50027

*Dr. Rudolf F. ...*

2955

44360

Cristobal, C.Z.

No. 15075

notice 7/16 2955

14

3977

50027

Maro. U.S.A.

ISTHMIAN CANAL COMMISSION  
 OFFICIAL BUSINESS

Mr. J. H. Harrington  
 Postal Clerk

ISTHMIAN CANAL COMMISSION  
 CANAL ZONE

15

Mr. J. H. ...

Mr. E. L. Dodd

JUN 4 12 M

16

Mrs. C. W. ...

707 West 145th St.  
 New York City  
 U.S.A.

ANGORA

JUL 1900

17

30190

Miss ...

JUL 27 1908

18

60743

C. E. BROOKS, Secy,  
 Marshall,  
 Michigan.  
 Panama.

OCT 5 1908

OCT 10 1908

Cristobal, C.Z.

No. 17181

21



28233

Miss Ellen Graham  
75688  
Montpelier

31



Mr. E. J. Gifford  
Capitol National Bank  
ST PAUL  
Minnesota.

20389



Registered  
Ellen Graham  
Burlington, Vt.  
No. 30  
Horn Albert Griebelmann  
23 Hiltelstraße  
Bonn  
Germany



Link  
L. G. G. G.

36



SIAN CANAL COMMISSION  
CANAL ZONE

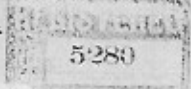

32

The Secretary  
Cosmopolitan Correspondence Club  
MILWAUKEE  
Wisconsin.

Mrs. Clifford Lee  
65 Bellair Ave

35



His Ex:  
Sir Claude and Lady M.  
The British Legation

38



Miss Dorothy McCaleb  
174 Bay St.  
Oshkosh

H. N. N.  
P.O. Box 11

40

OFFICIAL BUSINESS

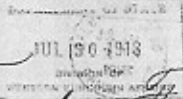

Mr. Frankrazier  
% State Dept  
Washington D. C.

44



Two Talk State Publishing Co  
Rochester N.Y. U.S.A.

Diplomatic Courier  
% American Embassy  
Paris, France

1293

No. 1293

1131

1/5  
 Mr. H. Christoffersen  
 Lille St. Hansgade 18  
 Valby  
 Denmark

46  
 Warrin J. Lyden  
 162 Main Street  
 Quincy  
 Mass. Ill.

47  
 Mrs. Henry Vanderkers Tripp  
 60 Edmund St. Massachusetts - USA

48  
 Chief Quartermaster  
 Balboa Heights  
 Canal Zone

West Indian Union Conference  
 of Secondary Advertisers  
 Box 10, Cristobal, Canal Zone

49  
 Mr. C. H. Koteett,  
 General Superintendent,  
 ROALD H. MISS P. M.

51  
 Geo. S. Smith  
 Halifax

52  
 Chamberlain Stamp Co.  
 111 F. Claassen St.,  
 New York City

10  
 V 20  
 11/10

50  
 REGISTERED  
 Lieut W. E. Mills

53  
 The Cherry Cheer Co Inc  
 Sidney Ohio  
 U.S.A.

54

THE PANAMA CANAL  
CANAL ZONE

REGISTRATION

R. S. Carter,  
P. O. Box 352,  
EXECUTIVE OFFICE  
BALBOA HEIGHTS, CANAL ZONE

REMARKS  
CORRESPONDENCE  
E300

REGISTERED

56

6181 11 205

Mr. Neal D. Blanchard  
U. S. Naval Station  
San Pedro Bay

Mr. Frank J. Davenport

UNIVERSAL DE EXPORTACION  
EXPORT CORPORATION  
SUCROS REPRESENTATIVES  
BY AND SOLICITORS AGENTE  
SOL YAR, COLON P. R.

CRISTOBAL  
APR 3  
4 PM  
1945  
CANAL ZONE

THE PANAMA CANAL  
WORLD COMMERCE

Mr. L. J. Gronis  
P.O. Box 2336 Cristobal, C.Z.

55

Registered.  
From H. Leonard  
Balboa, C.Z.

Mr. Charles King,  
53 High St.,  
Wincenton, Somersetshire,  
England.

Mr. Aug. Mygale

REGISTERED  
2053

4

After 5 days, refers to  
INTERNATIONAL BANKING CORPORATION,  
COLON, REPUBLIC OF PANAMA.

67

Peoples State Bank,  
Detroit, Mich.

Ralph Haskett

5123

66

WAR DEPARTMENT  
Major H. M. Fritchett,  
Fort Sumner, D.C.

Return Receipt Requested

General H. J. Holzer,  
Office of the Inspector General,  
War Department,  
Washington,  
D. C.

100115

Mr. Ralph Haskett,  
1214 Van Buren Ave.,  
4358 Pueblo, Colorado,  
U. S. A.

210

4:55

4:55

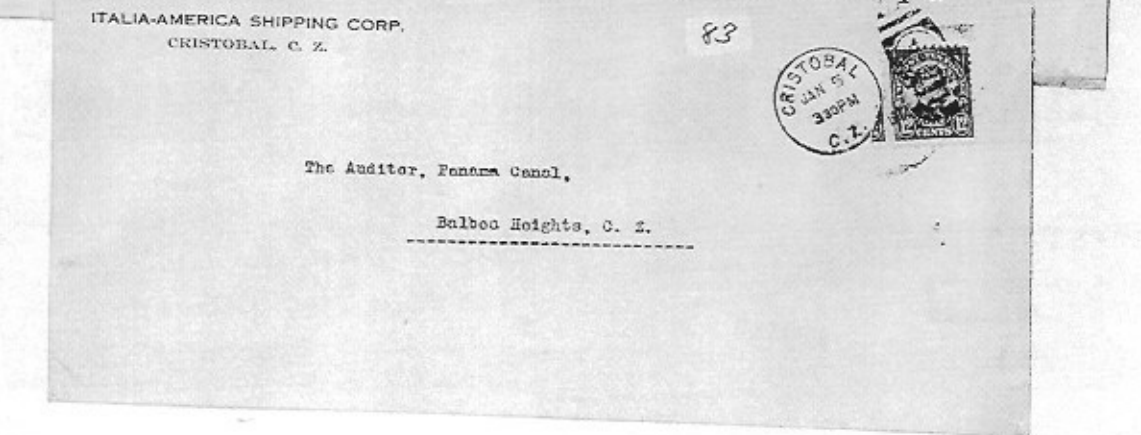
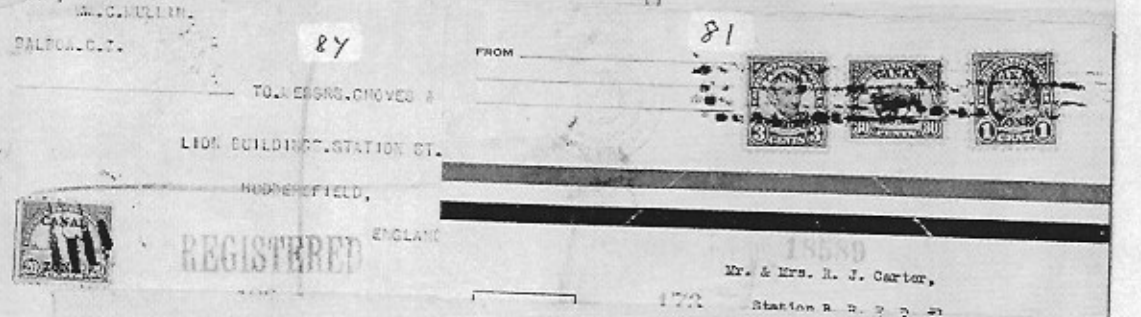
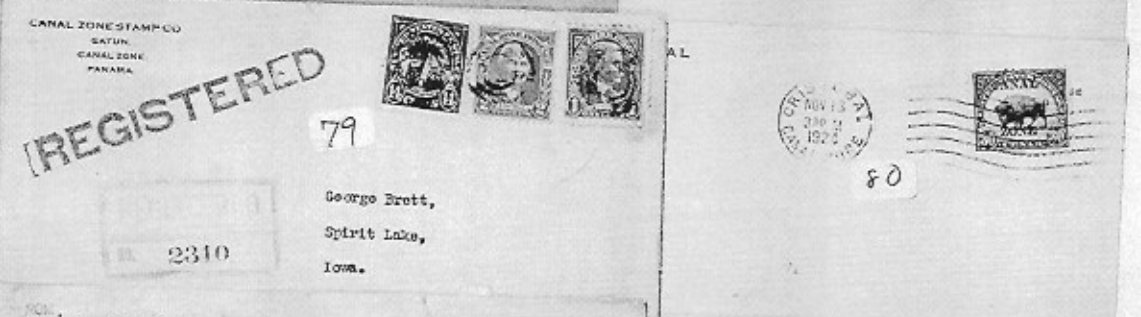

85  
 D.A. D.D.A. 109  
 Mrs. Mollie Keadle  
 Opatiki  
 New Zealand

92  
 PENALTY FOR PRIVATE USE TO AVOID PAYMENT OF POSTAGE EXCESS  
 Maryland Casualty Company  
 Baltimore, Maryland

92  
 Louis Wilson  
 P.O. Box 2211  
 Concord  
 N.C.

94  
 Keep 'em Flying!  
 Americans "Remember"  
 Pearl Harbor, U.S.  
 LET'S GO! U.S.A. KEEP 'EM FLYING!  
 And Do Not Forget War. Midway and Manila, P.I.  
 VIA AIR MAIL  
 Miss Jeannette Ravazola  
 309 West 109th Street  
 New York  
 U.S.A.

95  
 The Land Divided; the World United  
 1914  
 1914-1936  
 Eureka  
 10 E

99x  
 MEDDEN ST  
 DEC 6  
 5 PM  
 DEC 15 1935  
 Mrs. J. J. Wojack

81#  
 97  
 CARTE POSTALE REPONSE  
 PEACE  
 JUSTICE  
 SECURITY  
 FOR ALL  
 Erskine R. Miller,  
 o/o Mr. Elmer S. Smith,  
 Box 3714,  
 Ancon,  
 Canal Zone.  
 4782  
 Pa...

103  
 99  
 REGISTERED  
 7455  
 VIA AIR MAIL  
 Mr. J. J. Wojack,  
 VIA AIR MAIL  
 Geo. E. Virden,  
 P.O. Box 834,  
 Des Moines, Iowa,  
 U.S.A.  
 VIA AIR MAIL

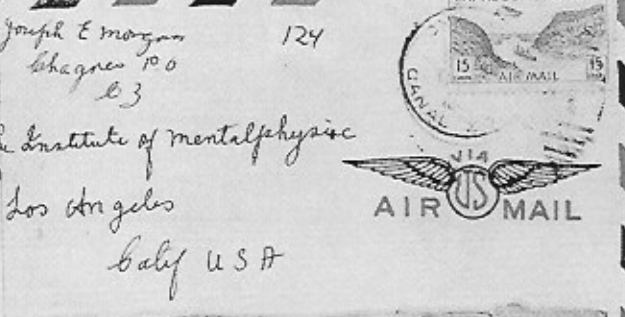
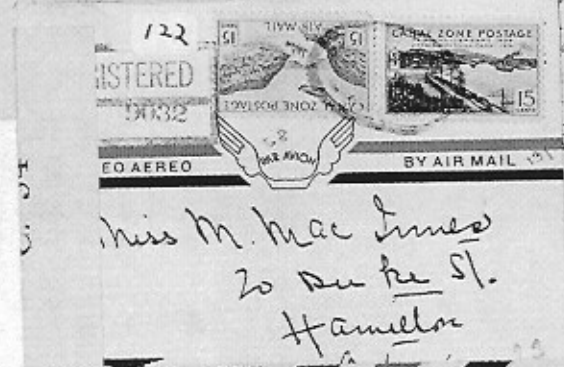



127  
 3. M. Wright  
 Box 547  
 Ancon, Canal Zone

VIA AIR MAIL

Mr. Harvey W. Wright  
 408 West 4th St.

Post Receipt Required  
 FEE PAID  
 Registered & Return Receipt

CANAL ZONE POSTAGE

132

Mr. Ulysses C. McQueen  
 c/o Pan American Airways  
 515 So. Sanson Street

PAN AMERICAN AIRWAYS  
 CRISTOBAL, C.Z.

POST OFFICE DEPARTMENT  
 OFFICIAL BUSINESS

POSTAGE FOR PRIVATE USE TO AVOID  
 PAYMENT OF POSTAGE DUE

130

C. R. Oestrich  
 2139 - S. Lorton Blvd.  
 W. HAVANA, C.Z.  
 U.S.A.

POST OFFICE DEPARTMENT  
 OFFICIAL BUSINESS

POSTAGE FOR PRIVATE USE TO AVOID  
 PAYMENT OF POSTAGE DUE

136

CHURCH STATION

INSTRUCTIONS: Show name, address and number of article below. Complete "Transmission to Delivering Employee" on other side, when applicable. Return postpaid envelope and receipt attached to back of article. For more detail of article RETURN RECEIPT REQUESTED.

REGISTERED NO. 1340

NAME OF SENDER  
 Canal Zone Credit Union

STREET AND NO. (IF P.O. BOX)  
 Box 164

CITY, ZONE, AND STATE  
 Balboa, C.Z.

RETURN TO

140

HEALTH HEIGHTS, C.Z.

ATLANTIC PACIFIC

VIA AIR MAIL.

143

Correo Aéreo

141

VIA AIR MAIL.

Mr. Gerald D. Elias, Jr.  
 c/o E. A. Bogda,  
 Canal Zone Athletic Committee

SAN JOSE,  
 COSTA RICA,  
 Central America.

CANAL ZONE STAMP CO.  
 NATHAN L. LEVY  
 (S.P.A. 1407)  
 GATON  
 CANAL ZONE  
 PANAMA  
 CANAL ZONE & PANAMA STAMPS

146

LET'S GO!  
 CITIZENS  
 MILITARY  
 TRAINING  
 CAMPS

1st Lt. Blair S. Fairchild,  
 485 5th St.,  
 Bollinger Field,  
 Washington, D.C.

CRISTOBAL, CANAL ZONE

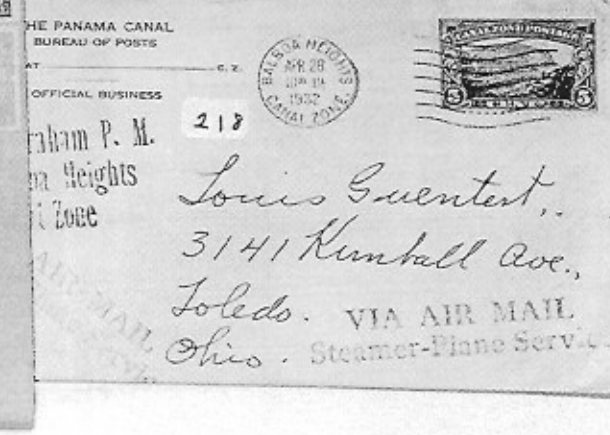
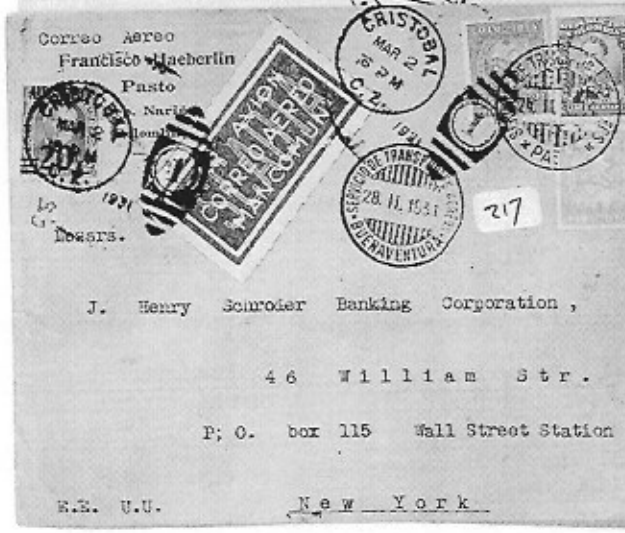
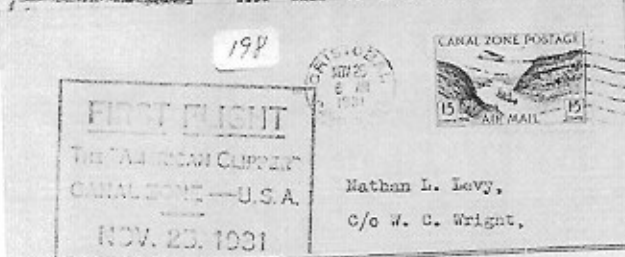
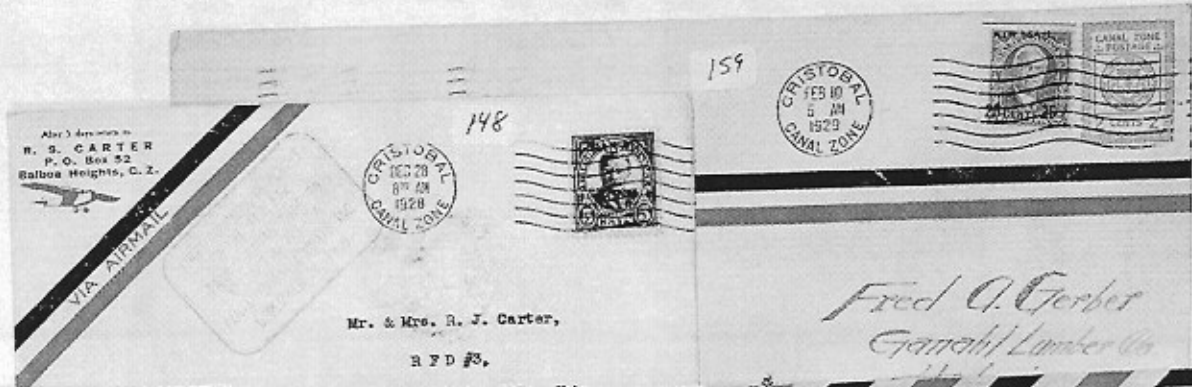



CANAL ZONE STAMP CO.  
GATUN, CANAL ZONE

RETURN POSTAGE GUARANTEED

229

Hans Marten  
Cristobal C.Z.  
P.O. Box 1154



231



Mr. J. Fredericks  
P.O. Box 116  
Cristobal C.Z.



Lord Baltimore Stamp Company,  
Baltimore,  
Md.  
UNCLAIMED  
DEC 1954

230

Mr. J. A. Worrell



Mr.

233

O. Fredericks  
P.O. Box 446  
Cristobal, C.Z.



232



Capt. J. A. Worrell, MC  
Fort Davis,  
C. Z.



235



A.V. French,  
care Ancon Hospital,  
ANCON, CANAL ZONE



234



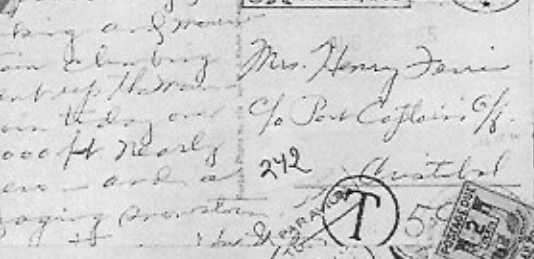
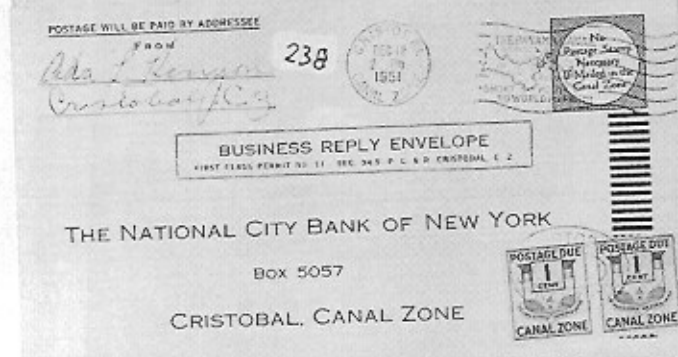
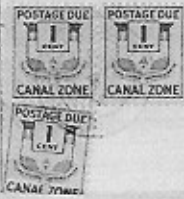
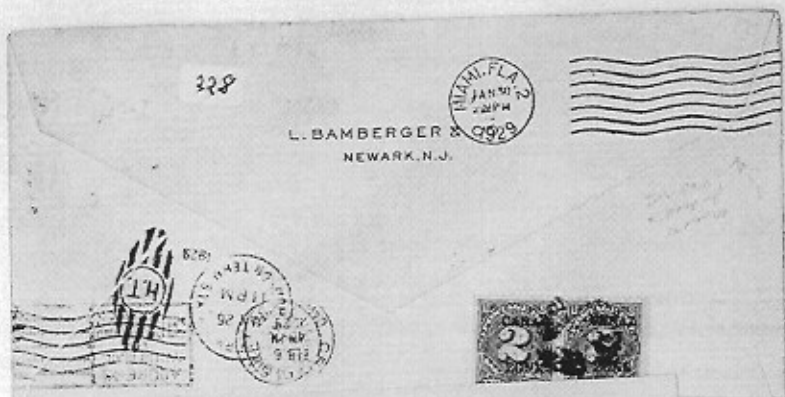

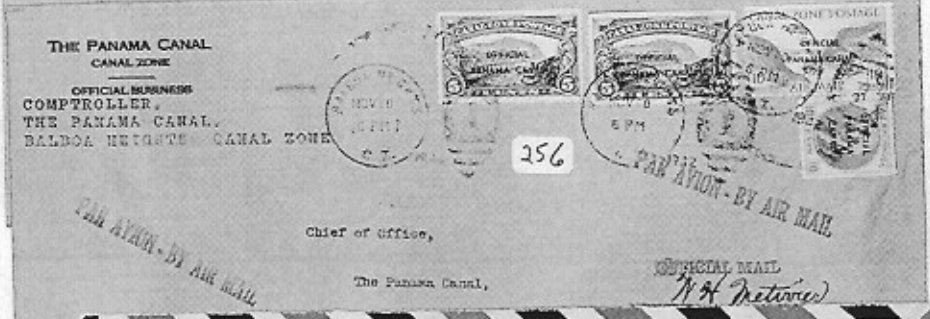
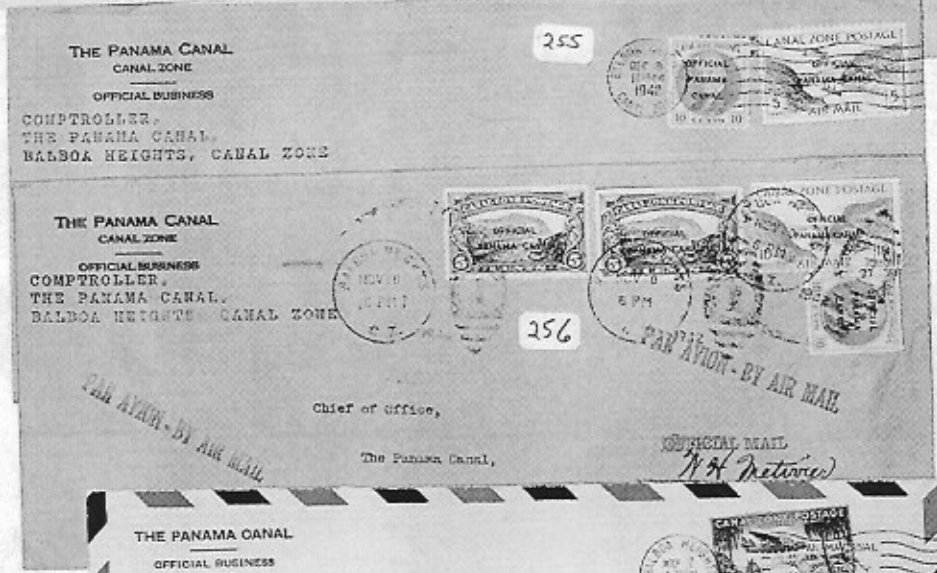
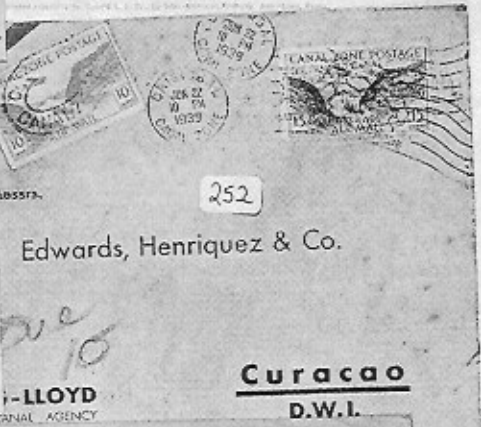
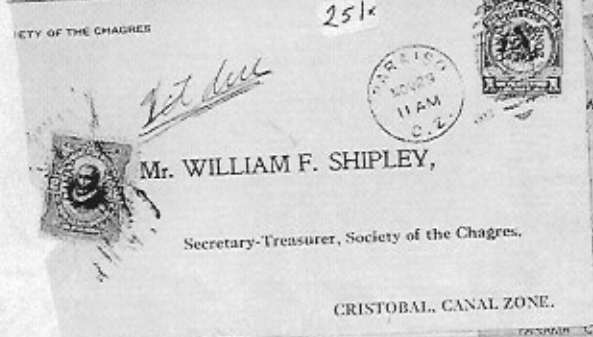
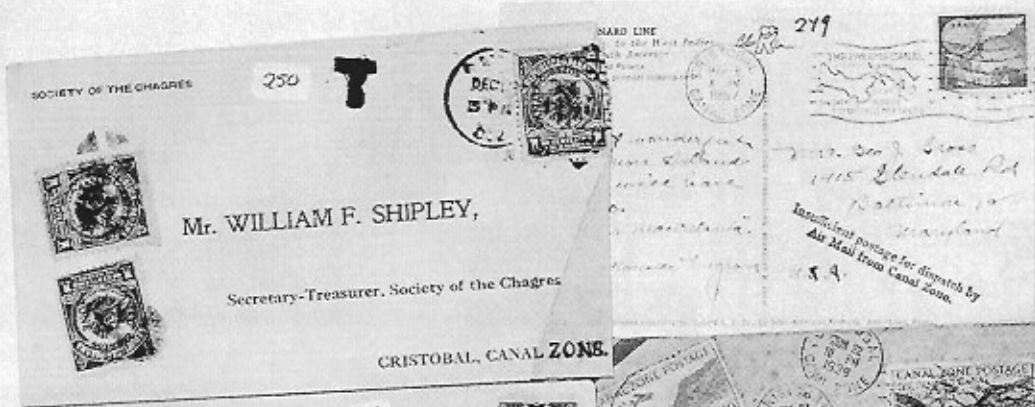

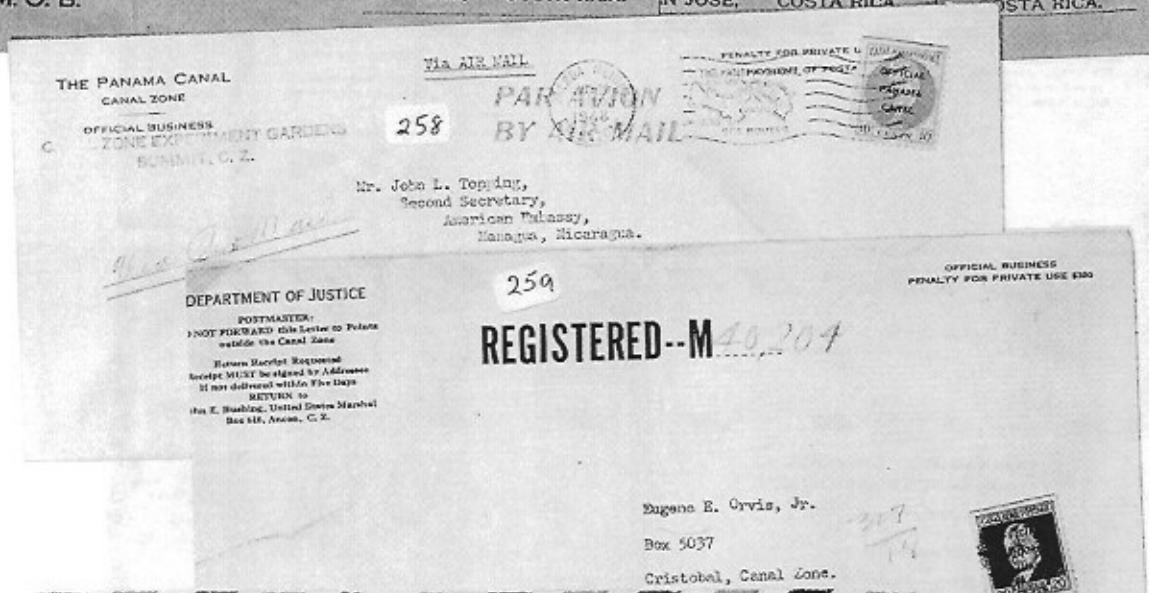

265

THE PANAMA CANAL  
OFFICIAL BUSINESS  
RETURN AFTER 10 DAYS TO  
SPECIAL ENGINEERING DIVISION  
Box 1003  
DIABLO HEIGHTS, C. Z.

VIA AIR MAIL



THE PANAMA CANAL

OFFICIAL BUSINESS  
RETURN AFTER 10 DAYS TO  
EXECUTIVE OFFICE  
BALBOA HEIGHTS CANAL ZONE



268

UNITED STATES MARSHAL  
JOHN E. HUGHING  
ANCON, CANAL ZONE

DEPARTMENT OF JUSTICE  
OFFICIAL BUSINESS  
PENALTY FOR PRIVATE USE \$300



OFFICIAL MAIL

*Marcus B. Boston*  
*Att*

UNITED STATES DISTRICT ATTORNEY  
ANCON, CANAL ZONE



DEPARTMENT OF COMMERCE  
CIVIL AERONAUTICS ADMINISTRATION

FOURTH REGION  
P. O. Box 1800 134  
BALBOA HEIGHTS CANAL ZONE

OFFICIAL BUSINESS  
Balboa Heights, Canal Zone



270

DEPARTMENT OF COMMERCE  
CIVIL AERONAUTICS ADMINISTRATION

FOURTH REGION  
P. O. Box 1800 134  
BALBOA HEIGHTS CANAL ZONE

OFFICIAL BUSINESS  
Balboa Heights, Canal Zone



271

THE PANAMA CANAL  
CANAL ZONE

OFFICIAL BUSINESS

PARCEL  
BY AIR MAIL



272

THE PANAMA CANAL  
CANAL ZONE  
OFFICIAL BUSINESS

*1st Captain, Cristobal*

273



COMMANDER EASTERN AREA COAST GUARD  
80 LAFAYETTE ST.  
NEW YORK 13, N. Y.



UNITED STATES DISTRICT COURT  
DISTRICT OF THE CANAL ZONE  
PANAMA, 2007  
OFFICIAL BUSINESS  
Balboa, Canal Zone

267



VIA AIR MAIL

The Hon. Henry F. Chandler, Director  
Administrative Office, U. S. Courts

274



THE PANAMA CANAL  
CANAL ZONE  
OFFICIAL BUSINESS

276



THE PANAMA CANAL  
CANAL ZONE  
OFFICIAL BUSINESS

277



PENALTY FOR PRIVATE USE \$300

THIS ENVELOPE CONTAINED SUBSCRIPTION TO MONTHLY LIBERTY LOAN

THE PANAMA CANAL  
CANAL ZONE  
OFFICIAL BUSINESS

278

26

THIS ENVELOPE CONTAINED  
SUBSCRIPTION

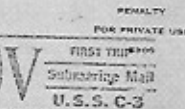

THE OFFICE OF CENSORSHIP  
DISTRICT POSTAL CENSOR  
BALBOA, CANAL ZONE  
OFFICIAL BUSINESS

285



275



THOMAS CANAL COMMISSION  
CANAL ZONE  
OFFICIAL BUSINESS

Registered  
No. 559



287

Treasurer Canal Zone  
288  
Empire  
C.Z.



NESTLÉ

SERVICIO DE COLABORACION FAMILIAR  
Apaculo 983  
PANAMA R. D. C. P.

289



310



1934

*East*  
*Mr. Valentin*  
*Stuber*

311



*Mr. John K. Baxter*  
*4*  
*Acuña*

This Letter Given Service of  
**NAVY MASSED FLIGHT**  
Squadrons VP1, VP9, and VJ2  
San Diego, California  
to  
Balboa, Canal Zone  
APRIL, 1934

323



ACAPULCO  
MEXICO



Mr. W. J. Stanton  
Balboa, C. Z.

313



Mr. Lucien Grandé  
Cristobal, C. Z.

**TWENTY-FOUR  
NAVY SEA PLANES**

324



Complete 3200 Mile Circum-  
navigation of the Caribbean Sea  
Starting from Coco Solo, C. Z.  
January 27, 1935  
Under Command of C. Z. P.



325



ADVANCED BASE OPERATIONS  
VP Squadron Five-F from  
C. Z., to Galapagos Islands  
Via Santa Elena  
UNITED STATES MAIL

Lt. Comdr. FITTS,  
U.S.S. WRIGHT,  
Galapagos Islands.

*Munich*

*Herr Alfons Karpf*

332

*Garching*  
*b. München*

**AIR MAIL**



333  
*Miss Margaret V. Stewart*  
*400 East 52nd Street*

NOT IN AIR MAIL  
Insufficient Postage

Postage  
to collect *6* cents

*New York*

*U. S. A.*



Navy Patrol Planes  
**QUADRON**  
GO TO PANAMA

326



*Mr. Hugh Waldron*  
*Navy YNCA*  
*San Diego Calif*



25TH ANNIVERSARY  
OPENING  
THE PANAMA CANAL

1914



1939



INDUSTRIES - TOURS



CANAL ZONE POSTAGE

FIRST DAY OF ISSUE

VIA AIR MAIL

*Master E. J. Smith, Thomas  
Gatineau  
Candleford  
Bst-12.*

377

356

VIA AIR MAIL

ALDEN P. GLEASON,  
DUNN PROD. BPO. CO.,  
17 BATTERY PLACE,  
NEW YORK 4, N. Y.

Para retirar el contenido córtese la cubierta  
sobre la línea roja.

Espacio para  
franqueo  
ordinario.



402



SERVICIOS DE RECOMENDADOS Y DE  
"CARTA-PAQUETE"

Esta carta debe entregarse a un empleado de la Oficina  
de Correos para ser Recomendado y obtener el recibo  
correspondiente.

REGISTERED

DIRECCION: No. 50655

*Montgomery Ward Co.  
Chicago Ill.  
U.S.A.*



Para retirar el contenido córtese la cubierta  
sobre la línea roja.

Misses Groves & Lantley,  
Huddersfield,  
England.

SERVICIOS DE RECOMENDADOS Y DE  
"CARTA-PAQUETE"

Esta carta debe entregarse a un empleado de la Oficina  
de Correos para ser Recomendado y obtener el recibo  
correspondiente.



REGISTERED

No.

DIRECCION:

*245  
ANCON, C.Z.*

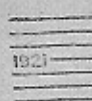

409

*Mr. P. Dupuis  
33 Rue de l'Abbaye,  
Brussels Belgium*

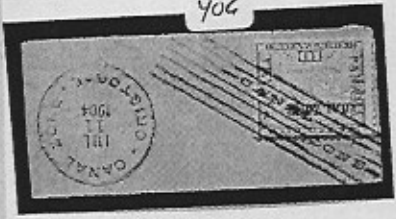

406

401

410



*Groves & Lantley  
75 The Lion  
Huddersfield  
England*



*H. R. Parfitt*

H. R. PARFITT  
17TH AND LAST GOVERNOR  
OF THE CANAL ZONE

MAR 24, 1975 TO SEPT. 30, 1979

4 of 6

UNION POSTALE UNIVERSELLE  
 REPÚBLICA DE PANAMÁ  
 ESCRIBASE EN ESTE LADO LA DIRECCIÓN SOLAMENTE  
 442

Post Master  
 Tabernilla



414  
 1916  
 1 CENT

UNION POSTALE UNIVERSELLE  
 REPÚBLICA DE PANAMÁ  
 ESCRIBASE EN ESTE LADO LA DIRECCIÓN SOLAMENTE  
 447

Mr. F. H. Waldron,



420  
 ANCON  
 DEC 16  
 7-AM  
 1922  
 The Executive Secretary  
 Balboa Heights  
 C.Z.

UNION POSTALE UNIVERSELLE  
 REPÚBLICA DE PANAMÁ  
 ESCRIBASE EN ESTE LADO LA DIRECCIÓN SOLAMENTE  
 646

Mrs. E. W. Parrott



422  
 CRISTOBAL  
 DEC 28  
 11:39 AM  
 1923  
 1 CENT  
 J. Franke  
 Assistant to Manager  
 Cristobal  
 C.Z.

UNION POSTALE UNIVERSELLE  
 REPÚBLICA DE PANAMÁ  
 ESCRIBASE EN ESTE LADO LA DIRECCIÓN SOLAMENTE  
 044

Frank E. Greene,  
 Empire, Canal Zone



424  
 CRISTOBAL  
 JAN 5  
 3 AM  
 1930  
 3 CENTS  
 days return to  
 Whipple  
 Canal Zone  
 Airmail  
 Use 60 We Envelope  
 April 25

UNION POSTALE UNIVERSELLE  
 REPÚBLICA DE PANAMÁ  
 ESCRIBASE EN ESTE LADO LA DIRECCIÓN SOLAMENTE  
 451

F. Greene



433  
 3 CENTS  
 Mr. Henri East,  
 P O Box #413,  
 Edmonton, Alberta,

UNION POSTALE UNIVERSELLE  
 REPÚBLICA DE PANAMÁ  
 ESCRIBASE EN ESTE LADO LA DIRECCIÓN SOLAMENTE  
 454

J. P. Green



435  
 CRISTOBAL  
 JUN 14  
 3:30 PM  
 1924  
 Mr. E. de Rector  
 Banco Federal S.A.  
 Geneva, Switzerland

UNION POSTALE UNIVERSELLE  
 REPÚBLICA DE PANAMÁ  
 ESCRIBASE EN ESTE LADO LA DIRECCIÓN SOLAMENTE  
 456

World Stamp Co.  
 Box 2094  
 Louisville  
 Ky.



Y A LA VUELTA LA COMUNICACION  
 UNION POSTAL UNIVERSAL U.S.A.

Canal Zone Postal Service  
PHILATELIC AGENCY  
BALBOA, C.Z.

**CANAL ZONE**

22¢ and 35¢  
AIRMAIL POSTAGE



May 10, 1976

FIRST DAY OF ISSUE

CANAL ZONE



CANAL ZONE



AIR AIL POSTAGE 22¢

FIRST DAY OF ISSUE

460

461

Tarjeta Postal.

*Mrs. Anna Church  
Washington*

470

POST CARD



*Miss Dorothy Smith,  
Harrison St.*

476

*Best wishes  
for a merry Xmas and  
Christmas  
from  
Cousin  
Raymond*

POST CARD

486



*Mrs. De Rozario*

Dry Dock Balboa, C.Z.

488

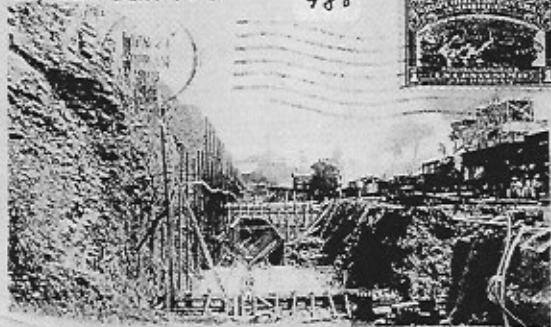

POST CARD.

469



*Handwritten message on the left side of the postcard, partially obscured by a vertical line.*

*Handwritten address and message on the right side of the postcard.*

Private Mailing



*Handwritten message on the left side of the postcard.*

*Handwritten address and message on the right side of the postcard.*

481



*Handwritten message on the left side of the postcard.*

*Handwritten address and message on the right side of the postcard.*



LINDY ARRIVING AT  
BALBOA HEAD, C.Z.  
WITH FIRST AIR MAIL  
U.S. TO PANAMA  
FEB 6, 1939.

490

CANAL ZONE POSTAGE



FIRST DAY OF ISSUE

412

