





298



299



300



323



324



306



307



308



309



312



313



314



316



319



321



326



334



328



345



346



329



347



349



333





348



357

359



366



385



389



361



363



364



360



350



351



352



365



376



377



382



383





384



386



397



392



387



388



404



398



400



401



402

368



369





410
412



413



414



415



416



417



418



419



420



432



434



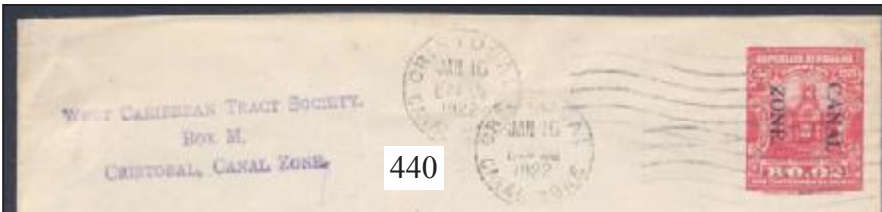

440

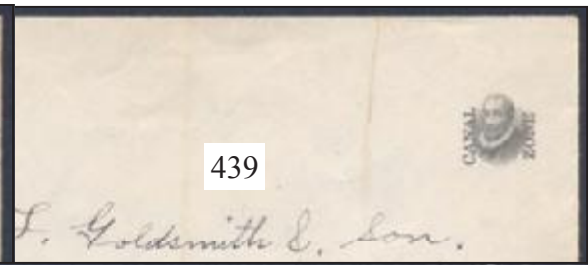

439



438



441



PASSED BY DEPT. OF COMMERCE
J. E. P. U.S.A. Calif

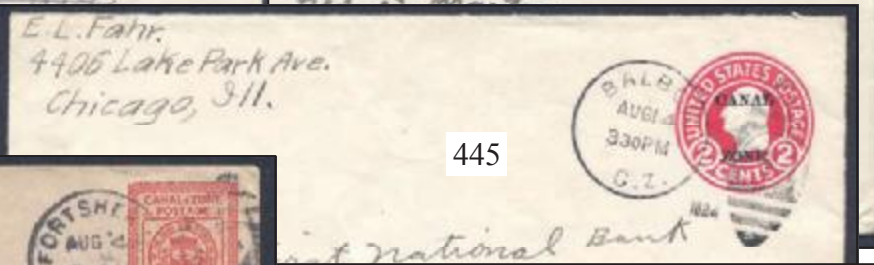

445

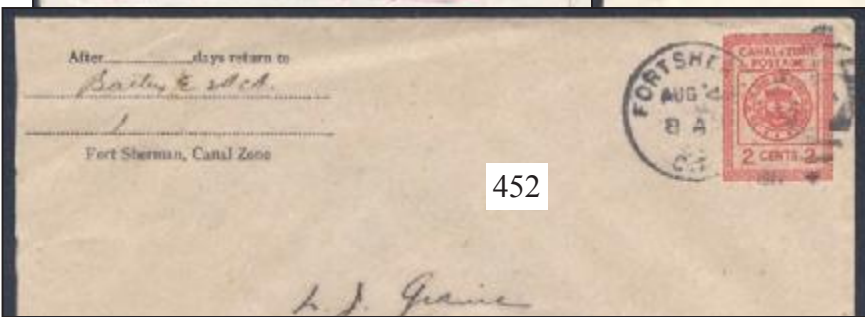

452



447

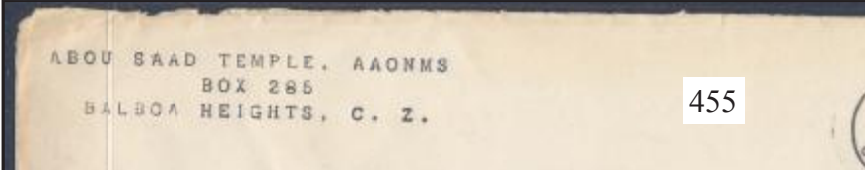

455



456



463



465



464



471



473



470



467



476



475



479



482



480



481



486



490



522

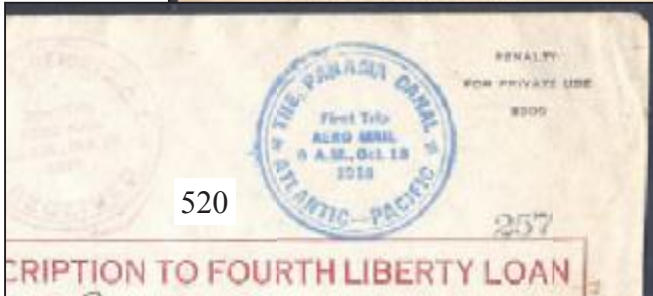

520

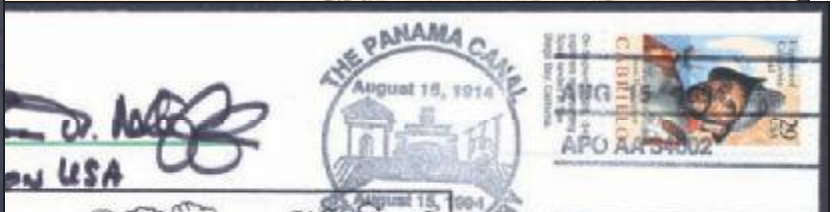

535



501

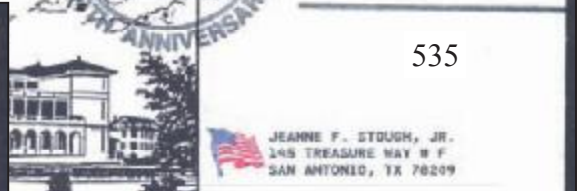

525



527



504



530

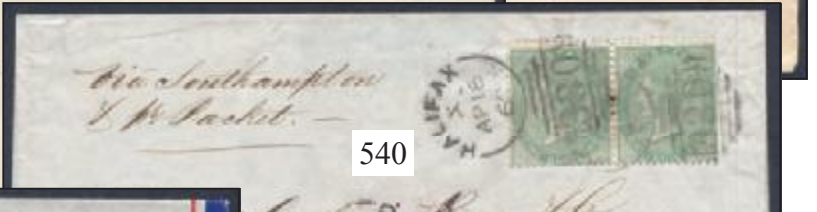

540



512



536