

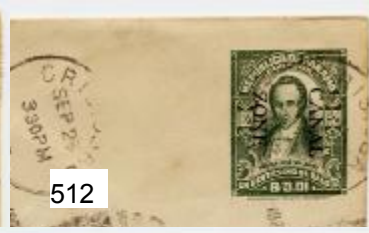

511



512



509



516



514

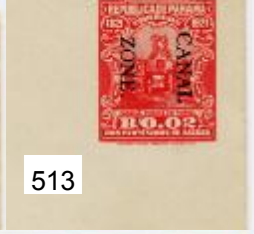

513



520



517



522



521



532



523

524



534

535

533

536

VIA AIR MAIL



UNION POSTALE UNIVERSELLE  
REPÚBLICA DE PANAMÁ



546

TARJETA POSTAL

549

THIS SIDE OF CARD IS FOR ADDRESS



547

SELE  
PANAMÁ  
ON SOLAMENTE



551

B. HERTZBERG

SELE  
PANAMÁ  
ON SOLAMENTE



543

TARJETA Po

548

THIS SIDE OF CARD IS FOR ADDRESS



563



AIR MAIL



THIS SIDE OF CARD IS FOR ADDRESS



AIR MAIL 1939

562

STEVE BALDWIN  
Box 777  
Curundu.



AIR MAIL

Dear of Admissions  
Arizona State University  
Tempe, Arizona

564



566

LAFIER.  
T CLAYTON.  
AL ZONE.



VIA AIR MAIL

569

paul H. Van Der zee,  
Kenilworth, N.J.



583

Jr.,  
die City Station,  
ia, Pa. (U.S.A.)

FIRST DAY PANAMA ISSUE

567



Commemorating the Twenty-fifth Anniversary  
Opening of the Panama Canal, August 15, 1939.



CANAL

COLONEL GEORGE W. GOETHALS

Chief of engineers and in complete charge of all work on the  
Panama Canal. In 1914 he was made first Governor of Canal Zone.

25TH ANNIVERSARY  
OPENING  
THE PANAMA CANAL  
FIRST DAY PANAMA CANAL ISSUE

The S.S. Ancon steamed through the Panama  
Canal on August 15, 1914, carrying about 200  
passengers, comprised of President Porras of  
Panama and his cabinet, special guests of the  
Secretary of War, and canal employees, passed  
through Culebra Cut which was re-named Gal-  
lard Cut in honor of Col. Gull Gallard who died  
during the construction program. The length of  
the Gallard Cut is eight miles. The Panama  
Canal connects the Atlantic and Pacific oceans  
through the narrow Isthmus of Panama at ap-  
proximately 90 degrees north Latitude and 79  
degrees west Longitude.



568

Miss Ruby Llewelyn  
51 Melbourne Road  
Dandenong, Victoria  
Australia

Canal Zone Postal Service  
PHILATELIC AGENCY  
BALBOA, C.Z.  
OFFICIAL BUSINESS

579



FIRST DAY OF ISSUE



PENALTY FOR PREPAYMENT OF POSTAGE



586



585



584

VIA AIR MAIL

Mr. E. L. Stout  
C.P. ...



594

168325



611



612



624

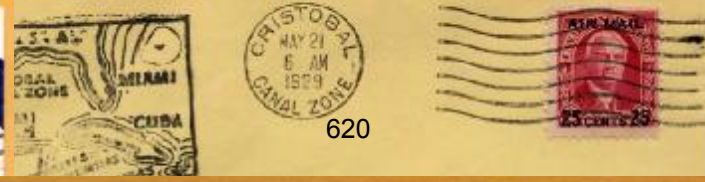

620



587



629