

THE CANAL ZONE STUDY GROUP

*Organized for the study of
stamps and postal history of the
Canal Zone and the Isthmus of Panama*

MAIL SALE #2

CLOSING DATE: OCTOBER 22, 1973 5 P.M.

TERMS OF SALE

(Please Read Carefully)

1. All bids are per lot as numbered in the catalog. The right is reserved to withdraw any lot prior to sale, or to group two or more lots.
2. All lots are sold without reserve to the highest bidder at a slight advance over the second highest bid. "Buy" bids are respectfully declined. In case of tie, the first bid received will secure the lot.
3. Successful bidders known to us, and those supplying acceptable references **WELL IN ADVANCE** of the closing date will have their lots forwarded for payment. All others will be notified and billed, and lots will be sent upon receipt of payment in full. Title shall remain with the CZSG sale committee until lots are paid for in full.
4. Bids will be executed according to prices and instructions on the bid sheet, at no charge to the bidder. Successful bidders will be subject to mailing expenses by insured or registered mail, with a minimum of 25¢.
5. Each lot has been examined by a competent authority, and is sold as genuine. If, however, in the opinion of a mutually acceptable authority, the lot is declared otherwise, the purchase price will be refunded in full, provided that notification is received by the CZSG sale committee within 30 days of the closing date of the sale.
6. Claims for errors in description must be made within 5 days of receipt of lots. Any lot for which the description is incorrect must be returned intact in the condition received. Exceptions: lots containing more than 10 stamps; stamps described with defects or faults; stamps with tropical gum (TG); or lots described AS IS, none of which are returnable.
7. Lots, we regret, cannot be mailed out for examination prior to the sale.
8. The placing of a bid constitutes acceptance of the above terms. **ALL BIDS AND CORRESPONDENCE** should be addressed to: Canal Zone Study Group Mail Sale, C/o Richard H. Salz, 60-27th Avenue, San Francisco, Calif. 94121.

* * * * *

ABBREVIATIONS USED IN THIS CATALOG

*-unused; o-used; B-block; C-cover; OG-original gum; TG-tropical gum; NH-never hinged; LH-lightly hinged; HR-hinge remnants; pr-pair; ts-thin spot; cr-crease; CDS-circular date stamp; tr-tear; st-stain; pp-pulled or short perf; T-top; B-bottom; R-right; L-left.

CATALOGS USED IN PRICING

Scott's Vol. I (1974); Specialized (1973); UPSS Postal Stationery (1971); AAMC Vol. 3; Official Precancel Cat. (1971); Colman (Toppan) Check List - reference only.

The following Lot #'s are omitted from
this catalog: #85, 446-549 & 588

Prices realized for a stamped(8¢) addressed envelope.

1. Scott Catalog #'s
 2. Perforated P's
 3. Perfins
 4. Precancels
 5. Postal Stationery
 6. First Flights
 7. First Days
 8. Covers
- 4-A Great Britain use abroad.

CANAL ZONE

<u>Lot No.</u>	<u>Description</u>	<u>Cat. or Est.</u>
	<u>1. Scott #'s</u>	
1 C	Stampless to New York, "Steamship 10" in circle, Panama transit marking, few trop. st. flap torn but does not affect front. APS Cert.	Est. 20.00
2 C	Postcard (Post. Sta.) Antigua-Guatemala w/"Transito Colon 10/31/91" & "Transito Panama 11/1/91" markings on message side.....	-
3 o	#1 on piece, CDS Empire 7/7/04, pp at top, 6pp's at B, good, APS Cert.....	115.00
4 *	#2 NG VF lmm tear at B is barely noticeable APS cert.....	60.00
5 *	#2 NG HR F thin spot 1/2mm by 6 1/2mm APS Cert.....	60.00
6 o	#2 var. colon between "PANAMA" & bar, CDS Empire 7/6/04, rounded corner, F-VF signed J.M. Bartels, APS Cert.....	80.00
7 *	#4 OG HR F	6.00
8 *	#4, 5 TG LH F-VF	11.50
9 *	#5 TG NH F-VF slight rounding UL corner	5.50
10 *	#5a scarlet OG F HR	8.00
11 *	#6 OG LH F	18.00
12 *	#6 TG HR perfs cut at T.....	18.00
13 *	#7 OG NH perfs cut at L 1 pp at T	30.00
14 *	#7 NG perfs cut at B, minute bend at BR corner	30.00
15 *	#8 OG NH perfs cut at L.....	32.00
16 *	#8 OG HR perfs cut at T small thin	32.00
17 * 3B	#9 OG F NH; #10 OG VF HR & #10 OG VF NH w/marginal inscription (AM Bk Nte)...	14.50
18 * 2B6	#9, 10 blocks of 6 OG NH F-VF	14.50
19 *	#9-13 & 16a, 17 TG F-VF 5c has small thin.....	12.25
20 *	#9-13 & 16, 16a, 17 OG & TG F-VF #11 has small thin	12.60
21 * B8	#10 blk of 8, imprint at R OG NH VF 1 stamp has pinhole thin	11.00
22 * B	#11 var. OG LH VF, vermillion surcharge (Colman 29b "Z" broken, pos. 32).....	8.00+
23 * B	#11 var. OG LH F-VF ver. sur. (Colman 29d "L" broken, pos. 42,) imprint at L.....	8.00++
24 * B	#11 var. OG LH F ver. sur. (Colman 29e "N" broken, pos. 65) neatly reinforced..	8.00+
25 *	#11 var. TG F ver. sur. (Colman 29f) "PANAWA"	10.00
26 *	#11b "bar at bottom" (Colman 29i) OG HR F ver. sur. 2 short perfs. PHOTO.....	60.00
27 *	#11 4 copies (2 prs) OG NH F dark carmine surcharge	9.00
28 o	#11 5 copies F-VF dk. car. sur.....	8.75
29 * B	#11 OG NH VF dk. car. sur.	9.00+
30 *	#11 (2) (Colman #29) "PANAMA" 3 times OG F HR & (Colman #30) "PANAMA" twice at R, TG F & #13 (2) (Colman #24 "PANAMA 3 times TG F & (Colman 24) "PANAMA" once, paper adheres to back OG F	4 stamps..... 14.50
1 *	#11, 12, 13 TG on #11 & 13, gum distributed on #12 F	9.00
2 *	#12a "CANAL" antique.....TG LH VF	10.00
3 o	#12b "ZONE" antique F-VF	10.00
4 * pr	#12 var. TG HR F (Colman 11e & f) both stamps "ANAMA", one stamp "PANAM", se...	35.00
5 *	#12 var. NG F "PANAMA" reading up at L	7.50
6 *	#12 var. "ANAMA" natural straight edge at B NG VF	10.00
7 *	#12, 13 var. Unlisted period after "ZONE" TG F a few pp & st.....	6.75+
8 * pr	#13 TG F (Colman #24 "C,A" & "L" broken, pos 1).....	10.00+
9 *	#13 var. "PANAMA" 1 1/2mm below bar OG HR F	5.00+
0 *	#13d OG HR F-VF (Colman 25)	12.00
1 * B	#13 var. "PANAWA" (Colman #27f pos 28, 29, 38, 39) TG, F	32.50+

42 *	13c	"PANAMA" double (Colman 27k) TG LH F	PHOTO	150.00
43 * B	#13	OG NH VF (Colman #28) LR corner w/selvages, ovp't shifted to L		20.00+
44 *	#14	OG HR F-VF		5.00
45 * pr	#14	OG LH VF, type "A" & "B" of the "8" vertical pr.		10.00
46 * pr	#14	TG F-VF, type "A" & "B" of the "8", vert. pr. s.e. at B & arrow		10.00
47 * pr	#14	OG one stamp NH F+ type "A" of the "8" horiz. pr.		10.00
48 *	#14	var. OG HR F right "PANAMA" 5mm below bar		15.00
49 * B	#14	TG LH F, pos. 87, 88, 97 & 98 (broken "E") Colman #18 type "A"&"B" of "8" s.e.		21.00+
50 *	#14	var. OG HR F (Colman 18c "L" broken, pos.#4)		5.00++
51 * B	#14	TG LH F Pos. 41 (thin "M") 42 (Colman 21c broken "L") & 51, 52, 3rd CZ on 4th PANAMA printing, selvedge & Amer Bank Note inscription		21.00++
52 *	#14c	2 copies originally a pr. OG perfs cut, type "A"&"B" of "8" s.e. at B. and arrow. Companion to Lot #46 but unfortunately pr. is separated		17.00+
53 * B	#14c	OG HR s.e. at B. F 2 type "A"s" & 2 type "B"s" of the "8"		34.00
54 *3B	#16	OG HR VF; 16b "CANAL" 13mm long (pos. 100) TG VF diag. gum cr.; 16b narrow spacing between "l" & "ct" TG F		4.00+
55 *	#16	var OG LH VF (Colman 32b) "dot" between "Z" & "O" of "ZONE"		-
56 *4B	#16b	TG NH F-VF (Colman 34d spaced "ZO"; 34e "A" in "PANAMA" inv. "V"; 34f "CANAL" 13mm long; & 34g 2mm between "l" & "c" of "ct") each blk diff. variety.		5.00+
57 *4B	#16b	same as previous lot		5.00+
58 * pr	#16b	var "spaced "CA" in vert pr. selvedge w/inscription TG F		7.80
59 * o	#16b	var "spaced "CA" 2 copies, one is TG orther copy used, both F	Est.	15.00
60 *	#16b	full sheet of 100 (Colman #34a,b,c,d,e,f,&h- 3rd prtg. 2nd setting) some separation bet. rows 5 & 6, reinforced, selvages removed OG F-VF		31.25+
61 *2B6	#16b & 17	in blks of 6; #16b TG F nick in 1 stamp; #17 OG NH F		5.20
62 *B10	#17	blk of 10 OG NH F		5.20
63 o	#17	10 copies, used, F		5.50
64 *B:	#17	blk 4, OG NH F; #17a blk 9, TG VF, st on back; #17b blk of 4 TG VF w/inscription on selvedge & variety "CANAL" 13mm long (Colman 37c, pos. 50)		13.25+
65 o	#17,	23, 24, 35, 36, 5 copies of each F-VF		34.00
66 * B	#18	var. accented "A" in "PANAMA" (Colman 31t) OG HR F few perfs reinforced		67.50+
67 *	#19	TG NH F+		12.00
68 o	#19c	"PANAMA" reads up & down, perfs cut at L		20.00
69 * pr	#19	TG NH VF (Colman #38) Pos. 81 & 91 w/st. edge selvedge & arrow, pp TR		24.00
70 *	#19	var (Colman #38e, Antique "N") TG NH F-VF		12.00+
71 *	#20	OG HR F		5.50
72 *	#20	TG LH F		5.50
73 * B6	#20	OG NH VF (1 stamp LH) Am.Bk.Note Inscrip. at R (pencilled notations in selvedge not affecting stamps) "PANAMA" ovp't shifted to L		34.00
74 * B9	#20,	a & b "CANAL" & "ZONE" antique type, TG LH VF		93.50+
75 *	#20d	"8 cts" omitted, TG LH VF st. ed. at B APS Cert.... PHOTO		200.00
76 * B	#20	NH TG F Pos. 49, 50, 59, 60, imprint at R; "PAMANA" on #59 (Colman 39j) and 3mm instead of 2mm between "8" & "Cts" on #50 & 60 (Col. 39i) pp on #60		36.50+
77 * B6	#20	TG F st, (Colman 39k double lined "N", pos. 58) some perfs weak, no separation		34.50
78 * E	#20	8 cts Trial overprint (Essay) on 10c orange (Panama 18) TG F	Est.	25.00
79 *	#21	TG VF LH		4.50
80 * B	#21	OG NH F-VF, blk of 4, ovp't offset on back	Est.	30.00
81 *	#21-26	TG LH F-VF, 23 & 25 cr., #26 rounded corner		15.50
82 *	#21,	22, 23, 23f, 24(2), 25, 26 OG TG & NG F-VF 10c thin		19.00
83 * pr	#22,	var. "ONE" for "ZONE" OG HR VF, neatly reinforced		15.75
84 * B	#22	TG NH F-VF, few stains		3.25
86 *	#22e	"CANAL ZONE" double TG VF 6.7 mm spacing, pin point natural paper flaw. PHOTO		45.00
87 * B	#22	TG F-VF faint doubling of "CANAL ZONE" (printing kiss)		-
88 o	#23	12 copies F-VF		7.20
89 * B	#23	OG LH VF Ovp't offset on back of block of 4	Est.	30.00
90 * pr	#23	var. TG VF Spaced "CA", small thin on variety # 2 pp. Larger thin on #23	Est	15.00
91 * B9	#23f	TG F blk of 9		18.00
92 *	#23	var, TG NH VF dark purple overprint, APS Certificate	Est.	75.00
93 *	#23	var, some OG HR F, thin spot, APS Certificate	Est.	25.00

94	o	#24 F-VF 10 copies, some shades	6.50
95	*	#24c "CANAL ZONE" double TG LH VF+ 6.7mm spacingPHOTO.....	125.00
96	* pr	#25, var. Spaced "CA", OG LH VF, reddish purple shade	Est. 20.00
97	* B	#26 TG NH F	16.00
98	* B	#27 OG NH F	17.00
99	*	#27-30 OG VF HR	28.50
100	*	#27-30 OG F-VF HR 10c has tissue on back	28.50
101	*	#27-30 2c & 5c OG HR F (5c 1 pp) 8c & 10c NG F (10c has broken "O")...	28.50
102	*	#27-30 OG & TG HR F	28.50
103	*	#29 var. Spaced"CA" TG LH F-VF	Est. 25.00
104	*	#31c TG lightly toned, NH, blk of 4 from handmade booklet pane w/tab, stitched by sewing machine at R on selvedge	Est. 15.00
105	*	#31-35 TG HR V-VF	14.50
106	*	#31-37 OG & TG LH F-VF, 2c is creased	14.50
107	o	#31-35 used copies F-VF	7.75
108	* B	#34 TG VF blk of 4 w/top selvedge showing "center line" marking.....	9.00+
109	o	#36 11 used copies, F-VF	7.15
110	*	#36a "10 cts." inv'td. corner w/both selvedges, TG NH VF few gum wrkls. PHOTO	50.00
111	*	#36 & 37 OG HR, 10c F; 13c VF w/St. edge	10.50
112	*	#36 & 37 OG HR F-VF	10.50
113	* B	#38 OG NH F-VF blk of 4, 1 stamp has missing spot of gum	4.50
114	*	#38-41 1c, 10c NG F; 2c close at T,HR F ts; 5c OG LH F-VF	15.00
115	*	#38-41 1c NG F; 2c & 5c OG F (perfs almost touch at T); 10c TG LH VF..	15.00
116	*	#39 TL strip of 4 w/#F-3397 & "2 Centesimos No" on selvedge, TG F	4.00+
117	* BP	#39c booklet pane, TG NH F, selvedge reinforced, few small sts in margin	60.00
118	*	#39d "CANAL ZONE" reading down, TG NH F	30.00
119	*	#39e NG, repaired, all perfs on left side neatly added to stamp	75.00
120	*	#39 var. w/ top selvedge OG NH VF "AL" of "CANAL" & "E" of "ZONE" faint.E.	5.00
121	* B	#42, var. TG F, w/selvedge, 1 stamp 10mm spacing bet. "CANAL" & "ZONE"..	11.00++
122	*	#42-45 OG NH F-VF	12.50
123	*	#42-45 OG NH F-VF	12.50
124	*	#42-45 1c, 5c, 10c OG LH F-VF; 2c TG HR, dirty.....	12.50
125	* B	#43, var. OG perfs cut at T, w/selvedge, 1 st. 10mm spac. bet. "C" & "Z"	11.00++
126	* B	#44, var. OG NH VF, w/selvedge, 10mm spac. bet. "C" & "Zone" on 1 stamp...	11.00++
127	* B	#44 OG NH VF w/Amer. Bank Note Co. imprint at T.....	11.00+
128	* B	#45 OG NH VF	21.00
129	*	#46 OG NH F+ design well clear, pin sized natural paper flaw, 1915 prtg. PHOTO	50.00
130	* B8	#46 OG NH VF upper right corner blk of 8 w/pl. #F-3843 & "For 1 Centes- imo Republica de Panama" in selvedge. A Showpiece. Position #8 & 18(PHOTO) has "E" of "ZONE" under "L" of "CANAL", 1915 printing, few normal gum wrkls	450.00
131	*	#47 NG F+ except 5 pp's at L, light reddish stain at RPHOTO.....	350.00
132	o	#47 perfs cut design at L. creased, good	40.00
133	o	#47 perfs cut design at R.....	40.00
134	o	#47 VF centering, heavy cancel made 3 pinholes, legible"1920"date.....	40.00
135	*	#48 TG NH VF- a beauty, 1915 printing..... PHOTO.....	200.00
136	o	#48 VF centering, closed tear at R. 1915 printing.....	85.00
137	o	#48 1915 printing, VF except for rounded corner TL & 1 shortened perf..	85.00
138	o	#48 1915 printing, perfs close at L, heavy cancel, pp, pinhead thin....	85.00
139	o	#48 1915 printing, VF 3pp's at R.....	85.00
140	o	#48 1920 printing, F-FV APS certificate.....	85.00
141	o	#48 1920 printing, F, 1 slightly pp.....	85.00
142	*	#49-51 OG HR F-VF.....	16.00
143	*	#49-51 TG HR F-VF	16.00
144	o	#49-51 F & F+	5.50
145	*BP	#52b, booklet pane, OG NH F	70.00
146	oBP	#52b, Reconstructed BP from 3 horiz prs, used, no tab, VF.....Est	25.00
147	*	#52-54 OG HR F	38.00
148	*	#52-54 OG HR F -1c & 2c; 5c NG F close at R.....	38.00
149	*	#53a "CANAL ZONE" reads down, TG, HR F	25.00
150	*	#54 OG HR F	20.00

151 o	#54	centered to R & T, F, ironed out diagonal crease.....	5.00
152 *	#55-57	OG HR, 1c & 2c VF; 5c perfs almost touch at T.....	32.85
153 *2B6	#55,56	1c NG F; 2c TG VF	18.20
154 * B	#56	OG LH, perfs cut at T	5.50
155 *	#57	NG, perfs cut at T.....	30.00
156 o	#57	F, pinpoint thin	5.00
157 *	#57a	horiz. pr. left stamp w/o ovpt., TG HR, perfs cut at B, minor thin spots on overprinted stamp (#57) APS Certificate.. PHOTO	300.00
158 *	#58	TG LH VF+..... PHOTO.....	85.00
159 *	#58	OG LH F, close at L & B	85.00
160 *	#59	TG NH F, close at L & B	40.00
161 *	#59	OG HR F, close at T & R	40.00
162 *	#59	TG piece of paper adhering to back, LH, perfs cut almost at B,toned	40.00
163 o	#59	F+ (close at T).....	16.00
164 o	#59	VF+ centering, cancel makes 1/6" cut at BR corner	16.00
165 oBP	#60b,	Reconstructed BP from 3 horiz. prs, used, no tab, VF	Est. 30.00
166 *	#60, 63	1c OG NH VF; 10c NG, perfs close at B.....	5.00
167 *	#60-63	TG LH F-VF 2c NG.....	8.75
168 *	#60-64	TG F-VF 15c has pp.....	15.75
169 o	#60-64	used F-VF	6.40
170 o	#60-66	used 1c, 2c VF; 5c perfs cut; 10c F; 15c, 24c VF; 50c damage TR	33.40
171 * B	#61	blk of 4 OG NH VF; 1 stamp slight paper wrinkle, fresh w/top selvedge	4.25
172 *BP	#61f	TG, NH F, 3 perfs reinforced, tab missing, scarce.....PHOTO.....	300.00
173 *	#62a	OG LH perfs touch design at T.....	10.00
174 *	#63a	"CANAL ZONE" inverted, NG F, st.....	20.00
175 *	#64	OG LH F-VF	7.00
176 *	#65	TG LH VF+	12.50
177 *	#65	TG F.....	12.50
178 o	#65	F-VF	6.00
179 *	#66	TG HR F	35.00
180 *	#66	OG LH F 1 pp.	35.00
181 o	#66	F lightly cancelled	21.00
182 *	#67	TG NH VF+ a beautiful copy	PHOTO 200.00
183 *	#67	OG LH perfs cut at T.....	200.00
184 o	#67	F+ lightly cancelled	50.00
185 *	#68, 69	(2 copies each) TG OG NG HR F, 2 w/dropped "E" , st on 2c var.	9.30
186 o	#68	28 different between #9 & 69, fine & better	34.20
187 * B6	#70	TG NH F, Top Plate #F17018	4.00+
188 * B6	#70	OG NH F-VF, Bottom Plate #17020 (50% of pl. # has been cut off).....	4.00
189 *4B6	#70	TG NH F-VF, Pl # 17081 all 4 positions (2nd prtg)	16.00
190 *5B:	#70	B6 Pl #17029 B (5% of # cut off); #138 B6#at B; #139 2B6 #'s T&B; #150 Block of 4 TL # all NH & VF	8.50
191 *	#70-74	OG HR F; perfs cut on 1c.....	5.65
192 *	#70-73, 77 & 79,	9mm spacing OG HR F-VF	12.65
193 o	#70-80	cutting -VF, tear on 15c	41.30
194 * B6	#71	TG NH F, Top Pl. #F15334 (1st printing).....	5.50
195 * BP	#71e	booklet pane, OG HR VF, 2nd prtg. guide line at R.....	12.00
196 * BP	#71e	booklet pane, TG, perfs cut, small rust st. at staple holes-2nd prtg	12.00
197 * B6	#72	TG NH, perfs cut, bottom Pl #16829	5.00
198 *	#72 & 77,	7½mm spacing OG HR VF	4.80
199 * B6	#73	TG NH perfs cut at L. Pl. # 16723 at L 2nd prtg.	25.00
200 * pr	#73	var. TG LH F. Split ovpt: left half of "C" is at right margin on both stamps, small stains on back.....Est.	10.00
201 *BP	#73a	booklet pane TG F	16.00
202 *	#75	OG LH F	11.00
203 *	#75	OG LH F, small gum disturbance.....	11.00
204 o	#76	F-VF corner creased	5.75
205 *	#76, 77	OG HR perfs cut on 12c; 14c F	11.00
206 * B	#77	TG VF block of 4 w/ pl # 14513 at left	19.00+

207	*	#77, 89, 90: #77 NG, F st; #89 TG NH VF; #90 OG HR VF	10.25
208	*	#78 OG LH perfs just touch design at B	11.00
209	*	#78 NG, F se. at R, guide line at R angles in selvedge & cut to shape.	11.00
210	o	#78 F, heavy cancel, numerous ironed out creases, perfs close at T....	9.00
211	*	#79 OG HR VF	6.00
212	*	#79, 80: 30¢ TG HR F; 50¢ OG HR perfs cut at T, 2nd printing.....	14.75
213	*	#80 OG LH F-VF 9mm spacing, 1st prtg.(5,000 issued-See CZP checklist)..	8.75++
214	*	#80 OG LH F 7.5mm spacing, 2nd prtg. lilac (Lot 213 above is red-lilac)	8.75
215	*	#81 OG HR F+	60.00
216	*	#81 OG VF centering but has large thin	60.00
217	*	#81 TG HR F, 4mm stain at B.....	60.00
218	o	#81 F, 4 pp's at R	35.00
219	*	#84-93 OG HR F-VF	29.10
220	*	#84-93 OG & TG HR F-VF perfs cut on 10¢ & 14¢	29.10
221	*	#84 strip of 3 w/8½mm spacing variety in center stamp TG NH VFEst.	25.00
222	* BP	#84d booklet pane, OG HR F-VF guide line at L	30.00
223	* B	#86 OG NH F-VF	4.25
224	* B6	#86 OG NH VF, Pl.#16393 at R (check list says this pl.# is 2nd prtg but A's are not filled in and ovpt is sharp & clear!!!).....	17.00
225	* B	#90 OG NH F	5.00
226	* 2B	#92: 1st prtg TG VF; 2nd prt OG VF HR w/"Flat A" variety(2 blocks)....	9.50+
227	*	#94 OG HR VF	65.00
228	*	#94 OG LH F	65.00
229	*	#94 OG NH F, slight gum skips, 1 pp	65.00
230	*	#95 OG NH VF+	23.50
231	*	#95 OG LH F	23.50
232	*	#95 TG LH F slight gum wrinkle	23.50
233	o	#95 used VF	11.00
234	* B	#96 OG LH VF, some reinforcement	7.00+
235	* B6	#96 TG NH F-VF, Pl.#18570 at L.....	25.00
236	*	#96, 115, 6, 142-146 OG NH VF except 115 & 116 are LH (8 stamps)....	6.40
237	*	#97-99 OG HR F	12.25
238	*	#97-99 OG HR F	12.25
239	*	#97-99 OG HR 2¢ VF, 3¢ F, 10¢ thin	12.25
240	o	#97-99: 2¢ VF, 3¢ perfs cut at L, 10¢ F	6.15
241	* B	#98 OG LH F	6.25
242	* B	#98 OG LH F	6.25
243	* 2B	#98, 99: 3¢ OG LH VF, 10¢ OG NH F a few perfs separated.....	19.75
244	* B	#99 OG LH V-FV w/Pl. #18538 BR, selvedge a bit trimmed, pl.# unharmed.	27.50+
245	* B	#100 OG NH F 2 stamps have "E" under "L"	-
246	* B	#100 TG NH VF Pl.# 18731 at BR	5.00
247	* B	#100 TG NH F Pl. #18730 at BR	5.00
248	*	#100-104 OG HR F-VF	8.75
249	*	#100-104 OG HR F perfs cut on 3¢ & 10¢	8.75
250	* 3B	#100, 101, 102: 1¢ & 2¢ OG NH F, 3¢ TG NH VF	9.35
251	* 3B	#100, 101, 102: 1¢ & 2¢ TG NH F-VF, 3¢ OG NH VF	9.35
252	* B	#101 OG NH F. Pl. #18986 at TL, 9mm spacing 2nd prtg.....	4.00+
253	* B	# 101 TG NH V-VF, 9mm spacing 2nd prt. PL. #18985 TR, selvedge cut on /	4.00
254	* B	#103 OG LH F-FV	12.50
255	* B	#104 (slightly TG) NH V-VF	12.50
256	*	31 stamps between #70 & #116, all "CZ" on US some dups, good to fine..	49.75
257	o	23 stamps between #70 & #115, J16-J19 "CZ" on US some dups, good to F.	20.00
258	* 2B6	#110 OG NH VF Pl.#136683 T&B, small st on back of bottom plate block..	8.50
259	* B6	#112 OG NH F-VF Pl.# 165887 at T, dry printing.....	4.00
260	* BP	#115c Complete Handmade booklet w/2panes, selvedge at L; slight crease on cover; 1 pane VF, other pane has piece out of one stamp.....	60.00
261	* B	#116 OG LH F, Pl.# 20550 BR	9.50
262	* 4B6	#117 OG NH VF: Pl.#129223 T & B, #F129224 T (dry prtg.) #F129223 T(wet).	4.00
263	* BP	#117a Complete booklet of 2 panes, frame line cuts 1 pane, perfs cut other	5.00
264	* B	#118 with overprint offset on back	OG NH VFEst 10.00

265	*	B	#118: 4 strips of 20: LR #21888, LL #21899, LL #21900(2) all w/broken "Z" etc. and B4 #21899 OG LH VF. #119 pr & B6 both w/broken "Z" OG NH F..	8.70
266	*		#120-135 OG LH F-Vf	42.00
267	*		#120-135 TG NH VF except 25¢ which is F	42.00
268	*		#120-135 OG HR F-VF	42.00
269	*		#120-135 OG LH VF except 50¢ which is F.....	42.00
270	*	4B	#120, 121, 123 & 126 OG NH VF, few usual gum skips on the 8¢ block.....	10.80
271	*	3B6	#121, 123, & 124 w/ Pl. #'s: 2¢ OG NH VF slight paper wrinkles, Pl # at B; 5¢ OG NH VF Pl. # at T w/"F"; 6¢ OG NH VF gum skip Pl. # at B	12.95
272	*	B	#126 OG NH VF a few usual gum skips	6.75
273	o		#134 VF used copy (has first day cancel).....	5.50
274	*		#141-152, 156 OG F-FV NH (except 146,7,8).....	5.20
275	*	4B6	#142 OG VF, reinforced, Pl. # at B; #143(2) TG LH F-VF Pl#'s T&B; #144 OG LH Pl.# at T	11.25
276	*	B6	#145 OG NH F-VF Pl. # at T	6.00
277	*	B6	#145 OG LH F-VF Pl. # at B	6.00
278	*	B6	#146 OG LH F-VF Pl. # at B	7.50
279	*	2B6	#147 OG NH VF Pl. #'s at T & B	5.00
280	*	5B:	#147 blk of 6 Pl # at T; balance are blks of 4: #148 Pl.#at BL; #149 Pl. # at TL & TR; #150 Pl.# at TR. all 5 blocks are OG LH VF	8.75
281	*	4B	#151 Pl. #'s in 4 positions. OG NH VF except TL blk has slight HR and small stain on selvedge.....	12.00
282			Between #105 and 114 & 117-9 & 136-140 all definitives OG.....FACE VAL.	8.20
283			13 blks of 4, 16 singles between 105-114, 117-9, 136,7,9,40 and blks of 4 of J25, 26, 27 & 28 all OG	7.53

----- AIRMAILS -----

284	*		#C1, 3, 4, 5, OG HR VF	10.75
285	*		#C1, 3, 4, 5, OG HR VF except 15¢ which is F	10.75
286	*		#C2 OG NH F	30.00
287	*		#C2 OG HR F	30.00
288	*		#C2 OG HR F	30.00
289	*	B	#C2 OG NH F, pre printing paper wrinkles on 2 stamps Pl #115182 at T.PHOTO	130.00
290	*	B	#C3 OG LH F-VF	5.00
291	*	B	#C3 OG LH (2 stamps NH) F-VF Pl #115187 at B	5.00
292	*	B6	#C3 OG NH VF Pl. #115184 at B	15.00
293	*	B	#C4 OG LH (3 stamps NH) F-VF	16.00
294	*	B	#C4 OG LH (3 stamps NH) F-VF, corner crease on 1 NH stamp	16.00
295	*		#C4, 5 OG LH F.	6.00
296	*	B	#C5 OG 2 stamps NH, 2 LH, gum wrinkle, VF	9.50
297	*	B	#C5 OG LH (3 stamps NH) F-VF	9.50
298	*		#C5a OG HR F close at R.....	12.50
299	*		#C6-14 OG NH F-VF (10¢ & 20¢ LH).....	8.13
300	*		#C6-14 OG LH VF	8.13
301	*		#C6-14 OG HR VF	8.13
302	*		#C6-14 OG HR F-VF	8.13
303	*	5B6	#C7,8,9,10,11 OG NH VF: All top #'s 5¢ #123574; 6¢ #158092; 10¢ #F123575; 15¢ #123576 and 20¢ #F123577	15.35
304	*	B6	#C12 OG NH VF Pl.# at T #146729	8.50
305	*	B6	#C13 OG NH VF Pl.# at T #F123578	10.00
306	*	B6	#C14 OG NH F-VF Pl.# at T #123579	22.50
307	*		#C15-20 OG NH VF.....	29.90
308	*		#C15-20 TG NH VF	29.90
309	*		#C15-20 OG LH VF	29.90
310	*		#C15-20 OG LH F-VF (C20 is F)	29.90
311	*		#C15-20 OG & TG LH VF except 30¢ thin & F and \$1.00 OG LH VF	29.90
312	*	B	#C15 OG NH VF, small gum skip.....	5.00
313	o		#C15-20 nice used set -\$1.00 value has nice double circled CRISTOBAL cancel	22.75

315	*6B6	#C21-26 OG F-VF with all plate #'s at R	67.35
316	*2B	#C21 & C24 OG NH VF (wet printing)	10.25
317	*2B	#C22 & C25 OG NH F-VF (wet printing)	11.20
318	*2B	#C22 Pl.#162151 at R TG HR F;#C25 Pl.#162161 at R TG HR VF	11.20+
319	* B6	#C25 OG LH F-VF Pl # 162161 at L. pre-printing crease on bottom 2 stamps.	20.00
320	* B6	#C26 OG LH F-VF Pl #162162 at L (dry printing)	22.50
321	*	#C27-31 OG LH F-VF	6.90
322	* B	#C31 OG NH VF Pl. #166842 at TR	13.50
323	*	#C32-C35 OG LH VF & #C42-C47 OG NH VF	5.33
324	*	#C36-C41 OG LH VF	5.95
325	*	#C36- C41 OG LH VF	5.95
326	*8B	#C42-C47 OG LH F-VF last two #'s of each plate: 6¢ #75 74 TR; 8¢(2) #75 79 TR & 73 79 BR; 15¢ #80 75 BL; 20¢ #73 81 BR; 30¢(2) #75 84 BR & #84 73 BL; 80¢ #89 75 TL (pairs of pl #'s have been read left to right)	20.00
327	*BP	#C48 5 complete booklets: 1 w/plain tabs; 1w/wide black tabs; 1 w/ narrow black tabs; 1 w/light orange tabs (1st prt); 1 w/dark orange tabs(2nd prt)	25.00
328	*	21 stamps between C7-C31 OG mostly NH few dups:(C7(3), C8(3), C30(2))	23.00

----- AIR POST OFFICIAL STAMPS-----

329	*	#C01-7 & 14 OG NH F-VF	27.35
330	o	#C01-7 CTO VF	14.05
331	o	#C01-7 CTO VF	14.05
332	o	#C01-7 CTO F-VF	14.05
333	o	#C01-7 & 14 POSTALLY USED, centering varies. 30¢ tr, 5¢ & 20¢ s.e. and 20¢ thin, 10¢, 15¢, 40¢, \$1.00 & 6¢ sound	Est. 30.00
334	o	#C01-7 & 14 POSTALLY USED, centering varies. 5¢, 10¢ 15¢ sound; 20¢ & 30¢ damaged, 40¢ \$1.00 & 6¢ are sound	Est. 30.00
335	o B	#C07 postally used, perfs reinforced F-VF, one stamp scuffed, wrinkles	Est 20.00
336	o	#C02, 3, & 4 varieties CTO "O" over "N" VF	Est. 14.00
337	o	#C03 var. CTO F "O" over "N"	Est. 3.00
338	o	#C03, 5, 6, 7 varieties CTO F-VF "O" over "N"	Est. 27.00
339	o	#C04 var. CTO VF "O" over "N"	Est. 8.00
340	o	#C04 var. CTO "O" over "N" pre=printing fold caused minor hole at T	Est. 4.00
341	o	#C05 var. CTO VF "O" over "N"	7.00
342	o	#C05 var. CTO F "O" over "N"	Est. 6.00
343	o	#C06 var. CTO F "O" over "N"	Est. 8.00
344	o	#C07 var. CTO F "O" over "N"	Est. 9.00
345	o	#C07 var. CTO perfs touch design at L "O" over "N"	Est. 8.00
346	o	#C011 POSTALLY USED s.e. at top, slight wrinkle, close at R. 17mm	Est. 35.00
347	o	#C011 CTO F (close at B)...17mm	30.00
348	o	#C011 CTO F (close at B)...17mm	30.00
349	o	#C011 CTO F NG ...17mm	30.00
350	o	#C011 CTO F (few short perfs) 17mm	30.00

-----POSTAGE DUES-----

351	*	#J1 mostly OG NH F, Pl#single #5522 at R	7.50+
352	*B12	#J1 TG NH F-VF, margin block of 12, 3mm spacing, imprint, star & pl.#5510 "E" of "ZONE" out of alignment in 1 stamp. PHOTO	120.00+++
353	o	#J1,2,3, F-VF, 2¢ w/pl #6704 at R(.single)	19.25+
354	*	#J2, og NH F-VF #6703 Pl # single .L	22.50+
355	* B6	#J2 TG F-VF margin blk of 6 w/pl#6706 at L PHOTO	175.00
356	*	#J3 OG NH F-VF pl # single #5525 at B PHOTO	90.00+
357	o	#J4, 5, 6 F-VF 2c has crease	10.10
358	o	#J7, 8, 9 VF	6.35
359	*o	#J7 & J9 used VF, J8 unused NG F	9.00
360	o	#J10, 11 F-VF, used 2c pen cancel, 4c heavy cancel	7.50
361	*	#J14 OG HR F, small thin.	50.00

(Perforated "P", continued)

406	*	pr	#74	OG HR VFEst.	45.00
407	*	pr	#75	TG VFEst.	45.00
408	o		#101	FEst.	25.00
409	o		#105	FEst.	10.00
410	o		#105	VFEst.	10.00
411	*		#107	NG VF, slight tropical stainEst.	15.00
412	oB6		#107	S.E. at R., F, 1 stamp has thin & small tear, few separated perfs. Largest block of the perf "P" reported as of March 9, 1973 APS Certicate PHOTO.....Est.	100.00+
413	o		#114	F, small thin and paper disturbance TL corner. Rare, only 6 other copies known as of 3/9/73 APS Cert. PHOTOEst.	40.00
414	o		#120	VFEst.	25.00
415	o		#122	VFEst.	15.00
416	o		#123	VFslight paper wrinklesEst.	20.00
417	o		#127	VF	slight stainEst.	15.00
418	o		#135	VF	slight paper wrinkleEst.	20.00
419	o		#C10	VF	slight toningEst.	15.00
420	o		#C11	VF	slight crease at TREst.	15.00
421	o		#C17	on small piece, VF, oval "Balboa Heights" cancelEst.	30.00

-----3. PERFIN-----

422	o		11 different PSN (Pacific Steam Navigation Co.) Perfins #105, 108, 114, 117, 138, 139, 140, 141, 146, C22 & C24Est.	55.00
423	o		2 different PSN Perfins #117 & 123Est.	10.00

All sound F-VF copies except where noted otherwise. -----4. PRECANCELS----- Catalog by Precancel Catalog

424	o		#91, 93, 117(SE), 119 TYPE I handstamp	9.00
425	o		#93, 105, 6, 7, 8, 11, 12, 13, 18, 19 TYPE I handstamp	5.30
426	o		#105, 6, 7, 9, 11, 12, 13, 14, 18, 19, 20, 21, 27, 31, 34 TYPE I	18.40
427	o		#105, 6, 7, 8, 9, 11, 12, 13, 14 TYPE I	4.20
428	o		#120, 21, 29, 31, 33, 34, 35 TYPE I handstamp	18.50
429	o		#120, 21, 22, 23, 29, 31, 33, 34 (slight stains 29, 34) TYPE I	17.50
430	o4B4		#106, 08, 11, 12, all dated SRC Jul 38 TYPE I Est. 20.00	5.60+++
431	o		#107, 20, 21, 22, 23, 24, 25, 27, 29, 33, 35 TYPE 2 handstamp	20.10
432	o		#120, 21, 23, 25, 27, 29, 33, 35 TYPE 2	13.85
433	o		#120, 21, 22, 25, 27, 29, 31, 33, 35 TYPE 2 Handstamp	17.60
434	o		#105, 06, 08, 10, 11, 12, 13, 14 TYPE 3- Original Plate	3.75
435	o		#105, 06, 08, 09, 10, 11, 12, 13, 14 TYPE 3 Original Plate	4.25
436	o		Complete set of 16 singles VF (all different). TYPE 3 First Replace Pl.	5.90
437	o		#105, 06, 08, 09, 11, 12, 13, 14, 17, 38, 39 TYPE 3 first replacement plate AND #107 TYPE 4 1st setting and #141 2nd setting	4.60
38	o10B		#105, 06, 08, 11, 12, 13, 14, 17, 38, 39 Blks of 4 TYPE 3, 1st repl. pl.	7.40+++
39	o 5B		#109, 10, 18, 19, 37 TYPE3 first replacement plate, Blks.of 4	10.00+++
40	o		#107 single TYPE 4-1st setting; #107 single & #141 Blk of 4-2nd setting	6.00+

-----4-A GREAT BRITAIN USED ABROAD ----- Stanley Gibbons Cat. #'s. Extremely scarce items

41	o		SG #Z 978 (Pl. 12) 4d. C35 Panama, perfs cut, no defectsEst.	18.00
42	o		SG #Z 981 (Pl. 18) 4d. C35 Panama, very fine, no defects Est.	27.00
43	o		SG #Z 989 (Pl. 16) 6d. C35 Panama, perfs cut, no defects Est.	21.00
44	o		SG #Z 995 (Pl. 4) 1s. C35 Panama, perfs cut, no defects Est.	16.00
45	o		SG #Z 999 (Pl. 1) 2s. C35 Panama, perfs cut, no defects.. PHOTO Est.	42.00
46	o		SG #Z 1049 (Pl. 15) 4d. E88 Aspinwall, few short perfs, an extra scarce cancellation..... PHOTO Est.	55.00

50 *	UPSS #1 VF fresh	(U1).....	12.00
51 o	#1 addressed not cancelled; rec. San Jose 1/2/25, 3/16" tear at L (U1).		10.00
52 o	#1 w/Sc#38 , CDS "Gatun" 8/12/17 (faint but readable), slight damage in UL corner	(U1).....	10.00+
53 *	#2 addressed not cancelled, vertical fold ..	(U2).....	10.00
54 *	#5 Type I, mint condition but toned, VF	(U5).....	55.00
55 *	#8 & 11 VF, 1¢ fresh; 2¢ small ink mark top edge..	(U8,9).....	8.00
56 *	#9 & 11 VF fresh	(U8,9).....	8.00
57 *	#12 VF fresh	(U9)	4.00
558 *	#21p, size 8; 28p size 8; 29p size 13 and Panama Canal Co. O.B. air mail penalty envelope, all VF, 28p has flap stuck down		2.75+
559 *	#25 size 8, fresh & VF	(11)	15.00
560 *	#31 size 8, fresh & VF	(U12 \$40.).....	30.00+
561 *	#31 size 8, VF slight toning	(U12 \$40.).....	30.00+
562 o	#31 size 8, Fine, cut slightly short at R....	(U12 \$40.).....	30.00
563 *	#32 size 7½, fresh & VF	(U13).....	5.00
564 *	#32 size 7½, fresh & VF	(U13).....	5.00
565 *	#33 size 8 , fresh & VF	(U13).....	5.00
566 *	#36 size 6 , fresh & VF	(U14).....	50.00
567 *	#38 size 13, fresh & VF	(U15 \$20.)	17.00+
568 *	#72 2¢ on 4¢ white	(U19)	7.50
569 *	#73 2¢ on 4¢ white	(U19)	7.50
570 *	#A1, size 6 fresh & VF	(UC1)	10.00
571 *	#A1 size 6 F- VF	(UC1)	10.00
572 *	#A3 size 8 fresh & VF	(UC1)	15.00
573 *	#A3 size 8 fresh & VF	(UC1)	15.00
574 *	#A5 size 6 fresh & VF	(UC2a \$5.)	3.00+
575 *	#A16a ALBINO SURCHARGE, fresh & VF		10.00+
576 *	#A16a ALBINO SURCHARGE plus #A16 cover showing heavy surcharge resulting from printing on double thickness of paper (2 covers)	Est.	11.50++
577 *	#S1 fresh & VF but with slight bend in UL corner (UX1).....		4.00
578 o	#S12 cut square w/ 1/8" margins (used entire cats \$200)		-
579 o	#S13 cut square 2½ x 1½ CDS "Gatun" 9/8/26 (used entire cats \$100)		-
580 o	#S19p 2 cards CDS 5/16/61 & 10/5/61		8.00
581 o	#S19p unaddressed CDS 1/6/62	Est.	5.00
582 o	#S19p 2 cards CDS 10/5/61 & 1/6/62		8.00
583 o	#S19pa last "0" of "300" dropped, CDS 5/16/61		6.00

6. FIRST FLIGHT COVERS Catalogued by AAMC Vol. 3 4th Ed.

All covers properly backstamped unless noted otherwise.

584 C	CR6 San Jose, Costa Rica to Cristobal, C.Z. Jan 2, 1926 VF		10.00
585 C	#3 Cristobal, C.Z. to Costa Rica, cover measures 10 3/8 x 4½, few small tears, w/5 #71's paying postage, CDS 1/2/25		11.00
586 C	#5 Cristobal, C.Z. to San Jose, Costa Rica w/ #70, 72		7.50+
587 C	Projected Flight, no mail flown, CDS 12/27 & 28/ 28. See pg 564 AAMC Vol 3		-
589 C	#F5-1 w/U.S. 568 & 645, F5-2 w/ C3 & 106 Cat. 3.50 + 1.40		4.90
590 C	#F5-2 w/C3 Cat 1.50+1.10 & #F5-76 w/C1 Cat. 1.50+3.50		7.60
591 C	#F5-2 w/C3 on UC2a Cat. 1.50+3.80.....		5.30
592 C	#F5-8 w/C3 CDS 5/21/29 envelope is orange-yellow in color Cat. 15.00+1.10		16.10
593 C	#F5-8a w/C1 via Nicaragua w/Nic #C2 for postage to USA, "T" markings and US 2¢ Washington to pay postage due	Cat. 5.00+3.50+1.00.	9.50+
594 C	#F5-8b w/C1, CDS 5/21/29 ...	Cat. 5.00 +3.50	8.50
595 C	#F5-8c w/C1, CDS 5/21/29 ...	Cat. 5.00+3.50	8.50
596 C	#F5-18 w/C1, CDS 6/21/29 ...	Cat. 2.00+3.50	5.50
597 C	#F5-18b w/C1, CDS 6/21/29 ...	Cat. 2.50+3.50 Rec. Cancel on front of cover.	6.00
598 C	#F5-18b w/C1, CDS 6/21/29 cover torn, no rec. mark	Cat. 2.50+3.50	6.00

			10.00+1.10	11.00
		USS #10, CDS 4/30/30, no rec. mark	Cat. 5.00+1.10+1.25.....	7.35
601 C	#F5-48a w/C1	on UC2a & Venezuela #C1 (postage from Ven.to US) small 1/4" hole at B edge of cover	CDS 5/5/30 Cat. 15.00+3.50+3.00	21.50
602 C	#F5-55 w/C5	CDS 5/5/30 small tear in stamp, no rec. mark	Cat. 1.50+.80 ...	2.30
603 C	#F5-68a w/C1	CDS 12/3/30 stamp has s.e.	Cat. \$2.00+3.50	5.50
604 C	#F5-68a w/C1	CDS 12/3/30	Cat. 2.00+3.50	5.50
605 C	#F5-68b w/C3	CDS 12/3/30 cachet is handcolored, dime sized stain, no rec. mark		2.05
606 C	#F5-76 w/C1	CDS 12/4/30	Cat. \$1.50+3.50	5.00
607 C	#F5-86 w/C1	CDS 2/12/31	Cat. 4.00+3.50	7.50
608 C	#F5-86 w/C1	CDS 2/13/31	Cat. 4.00+3.50	7.50
609 C	#F5-86a w/C1	CDS 2/12/31	Cat. 2.50+3.50	6.00
610 C	#F5-123 w/pr	C9 CDS 12/5/31	Cat. 2.00+.30	2.30
611 C	#F5-172 w/C7	small stain at LL	CDS 12/15/46 Cat. 1.00+.20	1.20
612 C	#F9-2b w/C1	CDS 5/17/29	Cat. 3.00+3.50	6.50
613 C	#F9-2e w/pr	C1, diagonal wrinkle in cover	CDS 5/17/29 Cat. 3.50+6.25	9.75
614 C	#F9-26a w/3C1's	CDS 7/16/29	Cat. 5.00+10.50	15.50
615 C	#F9-26a w/3C1's	CDS 7/16/29	Cat. 5.00+10.50	15.50
616 C	#F9-41 w/pr	C3 & green printed advertisement for Lindberg & Roessler.	Cat.5+2.	7.00
617 C	#F9-41 w/pr	C3 CDS 10/8/29 cover carelessly opened	Cat. 5.00+2.00	7.00

7. FIRST DAY COVERS

618 C	#96	Jul 6, 1926, Balboa Heights	VF	5.00
619 C	#120-133	on 14 cacheted & addressed (pencil) FDC	F-VF. Stamps cat. off cover	21.00+
620 C	#120-127, 131	on 6 FDC	F-VF	Stamps cat. off cover 7.00+
621 C	#120-122, 141	on 4 cacheted FDC	typed addresses, all blks of 4 -cat.off cover	3.60
622 C	#121, US 856 & Panama 323	CDS USS Charleston, cachet , no address		-
623 C	22 FDC's	#110,13,17-23,25,36-49, 51, 53, 55-57	F-VF	-
624 C	26 FDC's	#110,12,17-20,22,38,39,41-49,55-57,C6,8,12,15-17, 27,28,33,35	F-VF .	-
625 C	#136-140	on 5 FDC's 1/2 B8 others B4's	F-VF	Stamps cat off cover 3.96
626 C	Plate #	Blks of 4 on 7 cacheted covers #148, 50,51, 56, 57, C33 & C35	F-VF Est	20.00
627 C	#C5	CDS 12/31/29 Balboa Heights, CZ.	VF	2.75+++
628 C	#C15-C20	on 5 cacheted FDC's, address labels removed leaving scuffs, 5¢ & 10¢ on one cover, small photos with cachets	Cat. off cover	22.75
629 C	#C21-26	on 6 addressed FDC's	F-VF.....	Est. 10.00
630 C	#C21-26	on 5 addressed FDC's (except 4¢ postcard not addressed)	F-VF	Est. 10.00
631 C	#C21-26	on registered FDC	small tear at B	-
632 C	#C27-31	on addressed & cacheted FDC	VF	Est. 9.00
633 C	#C27-31	on "Artcraft" addressed FDC	VF	Est. 9.00
634 C	#C36-C41	on 3 cacheted & addressed FDC's	F-VF	Est. 7.00
635 C	#C36-C41	on 6 cacheted & unaddressed FDC's	VF	Est. 7.00
636 C	#C36-41	Plate Blocks of 4 on cacheted & unaddressed FDC's	Est. 15.00	
637 C	#C37	on unaddressed FDC folder w/C36-C41 on folded map	inside	Est. 5.00
638 C	#C48a	8 FDC's Official cacheted, 1 stamp each of 8 possible positions, colored and plain tabs. unaddressed	VF	Est. 10.00
639 C	#C48a	4 FDC's cacheted Official covers, 1 booklet pane on each cover, w/different tabs (plain, orange, wide black, narrow black)....	VF	Est. 10.00
640 C	#C48a	4 FDC's cacheted, etc. Same as above lot	VF	Est. 10.00
641 C	#C49a	4 FDC's cacheted Official covers, 1 booklet pane on each cover, VF, unaddressed w/different tabs (plain, green, wide black, narrow black)	Machine cancels E.	6.00
642 C	#C49a	4 FDC's cacheted, etc. Same as above lot except for <u>handcancels</u> ...	Est.	6.00

8. COVERS

643 C	#9, 10, 12, 14	(large Type "B" pos. 91 s.e.) w/7 bar cancel; also Panama #15, 77 & 78 CDS Colon & flag 3/7/05 all on one side of postcard, piece of postcard (1/2 X 1/4) missing at top. Interesting item		-
644 C	#11	CDS Cristobal 1/21/06 stamp damaged & #43 CDS Cris.3/9/15 st. damaged ..		-
645 C	#16a	"embossed stamp postcard" CDS 9/18/06 Corozal, C.Z. small stain F...Est.	10.00	
646 C	#17	CDS "Ancon Station A" 9/4/06 stamp has ragged perfs at L clean cover		-

strip across upper half of cover. Cream

48 C #32 ICC corner card CDS "Gorgona" 1/28/11 and #39 Panama Railroad Co. corner card CDS "Gatun" 8/10/14 F-VF(2) -

49 C #38 pr CDS "The Panama Canal" Tr.8, 9/11/15 R.P.O.& #39 --Tr.5 10/4/15.. VF.(2) -

50 C #39 & 41 on Reg. cover 6/16/17 to US. brown envelope w/printed address..F... -

51 C #42 pr CDS "Balboa Heights" 7/?/15 & #43 CDS "BH" 4/20/15 pp F-VF(2) Est. 12.00

52 C #42, 43(2), 44 & 39 Reg cover 3/8/15 tears on back, ss on front .. F..... Est. 15.00

53 C #49 on Reg. cover to N.Y. nice markings on back, very clean & VF -

54 C #60 on VF postcard showing pop-eyed aviator (in business suit) flying motor boat fitted with wings and bombs. Panama Canal below-one bomb has exploded but missed target. CDS "Balboa" 9/20/23 Priceless!!!!..... -

55 C #70(2) & 71 CDS "Gatun" 2/23/25 Canal Zone Stamp Co. cor. card. VF -

56 C #70 & 72 CDS "Balboa" 1/11/28 & US #C10 CDS "New Orleans" 1/18/28, toned -

57 C #71 CDS "Cristobal" 3/19/25 (1st printing) VF -

58 C #70 blk of 4 CDS "Balboa" 6/4/25 ¼" tear at B F-VF -

59 C #85 CDS "Balboa Heights" (faint) 2 pinholes in cover, fair-F..... -

60 C #86 CDS "Ancon" 9/24/26 to Germany F-VF..... -

61 C #91 on Reg. cover to U.S. CDS "Cristobal" 4/20/27 on back. clean & VF -

62 C #97 CDS "Coco Solo" 11/4/27 "Panama Canal Bu. of Posts"cor. card, stamp has s.e. at L and design cut by perfs at top.....F..... -

63 C #C1 & C5 CDS "Cristobal" 4/28/30 to U.S. Embassy, Santiago, Chile VF..... -

64 C #C5a, 90 & 107 on Reg. cover to England CDS 3/26/30, opened on 3 sidesEst. 20.00

65 #C24 block of 30 (3x10) & 1-C9 on piece of pkg. wrapper.... stamps off cover--(33.50)

66 C #C02 (San. #38 \$50.) on small size official env. CDS "Balboa" 5/2/42, received San Jose, Costa Rica CDS 5/4/42. Perfs cut design of stamp at L. VF -

67 C #J1 blk of 4, 3mm spac. w/star& pl #5522 plus single J1 & Gibraltar Sc. #71 & 73 all on parcel label 6½" x 5". few tears & small missing piece, scarce..Est 100.00

68 C #J16 CDS "Balboa Heights REC'D" 3/26/25..... VFEst 7.50

69 C #J16 CDS "Balboa Heights REC'D" 8/12/25.. perfs cut at L on stamp -

70 C #J18 CDS "Ancon" 12/23/26 purple "T" due mark applied 12/24 A.M.Est 10.00

71 C #J19 CDS "Montgomery City, MO" 12/10/26 w/2 lg US stamps VFEst 10.00

72 C #J22 & 105 CDS "SS Coppename Steamship Service" 8/11/32 & "Cristobal" CDS Paquebot 8/13/32 unusual usage VF -

73 C #J25, 26,28(3) on Balboa "Business Reply Permit" envelope, few small holes; also blue "Postage Due Mail" form w/ J25 & 27.. F-VF.....Est 20.00

74 C #J26 CDS "Business Reply Envelope" bit rough where opened at B but still VF ... -

75 C #J29 CDS "Balboa Heights" 5/10/41 & "Pedro Miguel" 5/10/41 on cacheted unaddressed First Day Cover. But is not 1st day.....Est 2.00

76 C Censored World War I w/#53 CDS 12/?/18 Good-F.. stains..... -

77 C Censored World War II- various markings 7 covers..... -

78 C Paquebot 1935-1958 various types 11 coversVF.....Est 15.00

79 C Paquebot 1928-1958 various types 11 coversVF.....Est 15.00

80 C Paquebot CDS "Cristobal" 12/10/26 & "Balboa" 9/9/59 US stamps #646 & C51 VF(2). -

81 C Railway Mail Service "Ancon-Cristobal" w/#39 Tr. 7, 3/2/11; #39 Tr. 3, 11/16/?; #23 Tr. 3, 8/11/08? a few defects in stamps & covers(3) -

82 C Scadta, Cartagena-Hawaii, Colombia #342 & C59 CDS 10/25/29; CZ #C3 CDS "Cristobal" 10/30/29. Slight toning at edge of cover ... VF -

83 C Scadta, 2 Scadta stamps, 1 Colombian & CZ #C5a CDS Bogota 10/?/30, Cristobal 10/21/30. A few tears at top. Window envelope nice item -

84 C Scadta, 2 Scadta stamps, 1 Colombian & CZ #C5 plus blue "Mancomun" label, CDS "Bogota" 5/23/31, "Cristobal" 5/25/31; 2 horiz. folds in envelope ss.nice -

85 C Scadta, 2 Scadta stamps, 1 Colombian and CZ #C5, CDS "Cali" 6/6/31, "Bueneventura" 6/7/31, "Cristobal" 6/8/31. Cover ripped open across top & repaired..... -

86 C Scadta, "Cali- New York"; Colombia #340, 342, C56 & C57; CDS 11/21/31; CZ #C5 CDS "Cristobal". Blue "Mancomun" label. 2 small tears not affecting stamps... -

87 C Ship Cancels- "USS Cachelot" Coco Solo 10/31/38 w/hand colored cachet showing witch on broom, black bat & cat, 5 room house w/trees- most unusual!! AND "USS Rowan", Coco Solo 1/27/40 Shakedown Cruise cachet&"USS Helm" Colon 2/25/38 - (3

88 C Ship Cancels- 1932-39 13 covers: Chaumont, Charlestown, Hannibal, Indianapolis, Lapwing, Lawrence, Mallard, Pennsylvania, Philip, Relief, Teal, Talbot, Woodcock Fine to VF -

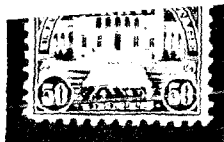

213



215



227



352



289

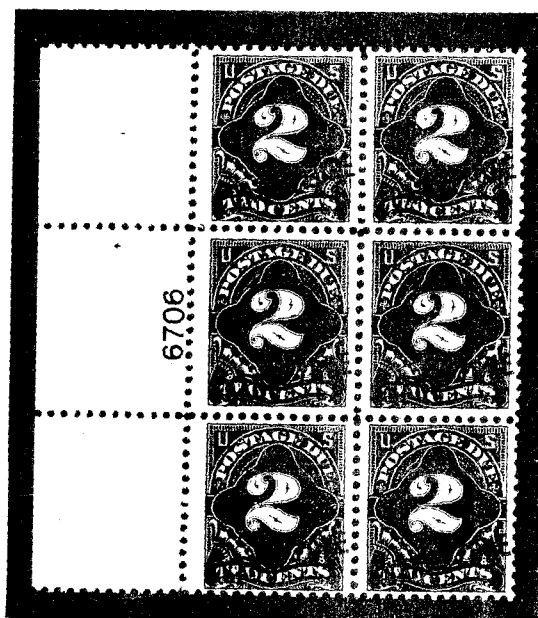

355



5525

356



364



376

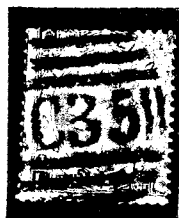

445



446



395



413



412

CANAL ZONE STUDY GROUP MAIL SALE #2 - PRICES REALIZED

1- 30.00	61- 4.50	121- 12.00	181- 23.00	241- NB	301- 3.00	361- 35.00	421- 30.00	584- 8.00
2- 16.00	62- 4.50	122- 11.00	182-230.00	242- NB	302- 2.75	362- 5.00	422- 70.00	585- 4.50
3- 51.00	63- 1.50	123- 11.00	183- 57.50	243- 11.00	303- 18.00	363- NB	423- 14.00	586- 8.50
4- 52.50	64- 7.50	124- 6.00	184- 52.50	244- 12.00	304- 13.00	364- 24.00	424- 12.00	587- 10.00
5- 22.00	65- 14.50	125- 16.00	185- 5.50	245- 2.00	305- 13.00	365- 1.50	425- 6.50	589- 1.50
6- 37.50	66- NB	126- 18.00	186- 16.00	246- 3.00	306- 23.00	366- 1.00	426- 20.00	590- 2.00
7- 4.50	67- 11.00	127- 8.00	187- 4.00	247- 3.00	307- 19.00	367- 5.00	427- 3.00	591- 6.50
8- 6.50	68- 11.00	128- 21.00	188- 1.50	248- 5.50	308- 11.00	368- 10.00	428- 29.00	592- 4.00
9- 6.50	69- NB	129- 57.50	189- 17.00	249- NB	309- 13.00	369- NB	429- 7.50	593- 13.00
0- 9.00	70- 15.00	130-375.00	190- 9.50	250- 3.50	310- 10.50	370- 9.00	430- 18.00	594- 5.50
1- 20.00	71- 6.50	131-185.00	191- 3.50	251- 5.00	311- 9.00	371- 6.50	431- 16.00	595- 10.50
2- 2.50	72- 4.50	132- 4.00	192- 6.00	252- 4.00	312- 3.00	372- 6.00	432- 6.50	596- 2.50
3- 27.50	73- 27.50	133- 11.00	193- NB	253- 1.00	313- 11.50	373- 3.00	433- 15.00	597- 4.50
4- NB	74- 80.00	134- 20.00	194- 5.50	254- 9.00	314- 6.00	374- 14.00	434- 4.50	598- NB
5- 19.00	75-155.00	135-235.00	195- 9.50	255- 7.50	315- 50.00	375- 8.50	435- 15.00	599- 7.50
6- 15.00	76- 27.50	136- 30.00	196- 4.50	256- 19.00	316- 7.50	376-210.00	436- 8.50	600- 1.50
7- 15.00	77- 9.50	137- 42.50	197- 5.00	257- 7.50	317- 7.50	377- 12.00	437- 7.50	601- WD
8- 9.50	78- 30.00	138- 25.00	198- 4.50	258- 7.50	318- NB	378- 16.00	438- 11.00	602- 1.50
9- 6.50	79- 4.50	139- 27.50	199- NB	259- 3.00	319- 13.00	379- 4.50	439- 12.00	603- NB
20- 4.00	80- NB	140- 80.00	200- 5.00	260- 55.00	320- 9.00	380- 15.00	440- 7.50	604- 7.00
21- 8.50	81- 7.00	141- 52.50	201- 8.50	261- 10.00	321- 5.00	381- 37.50	441- 17.00	605- 2.50
22- 9.50	82- 12.00	142- 14.00	202- 8.50	262- 6.00	322- 9.50	382- 15.00	442- 21.00	606- 5.00
23- 7.50	83- 9.50	143- 12.00	203- 6.00	263- 3.50	323- 3.50	383- 24.00	443- 17.00	607- 3.50
24- 10.50	84- 1.50	144- 4.50	204- 4.00	264- 4.00	324- 4.00	384- 6.00	444- 19.00	608- 2.50
25- 8.50	86- 40.00	145- 72.50	205- 6.50	265- 9.00	325- 4.50	385- 11.00	445- 35.00	609- 5.00
26- 52.50	87- 18.00	146- 16.00	206- 13.00	266- 25.00	326- 10.00	386- 6.00	446- 45.00	610- 3.00
27- 6.50	88- 2.00	147- 40.00	207- 10.00	267- 16.00	327- 32.50	387- 12.00	550- 14.00	611- 2.00
28- 3.25	89- 27.50	148- 35.00	208- 8.50	268- 20.00	328- 10.50	388- 27.50	551- NB	612- 4.50
29- 7.50	90- NB	149- 18.00	209- 6.00	269- 25.00	329- 26.00	389- NB	552- 7.00	613- 0.00
30- 11.00	91- 14.00	150- 19.00	210- 1.00	270- 4.00	330- 7.50	390- 14.50	553- 10.00	614- 6.00
31- 7.00	92- 52.50	151- 4.00	211- 5.00	271- 17.00	331- 7.50	391- 5.00	554- 37.50	615- 12.00
32- 12.00	93- NB	152- 42.00	212- 14.00	272- 2.50	332- 6.00	392- 11.00	555- 4.00	616- 3.00
33- 9.00	94- 2.50	153- 8.50	213- 12.00	273- 3.50	333- 16.00	393- 5.00	556- 5.50	617- NB
34- 30.00	95-140.00	154- NB	214- 10.00	274- 3.00	334- 15.00	394- 5.00	557- 5.50	618- 8.00
35- 7.00	96- 27.50	155- 11.00	215- 45.00	275- 5.50	335- 16.00	395- 90.00	558- 4.50	619- 18.00
36- 8.00	97- 8.00	156- 3.00	216- 23.00	276- 3.50	336- 15.00	396- 47.50	559- 4.00	620- NB
37- 8.00	98- 9.50	157-160.00	217- 18.00	277- 3.25	337- 1.00	397- 7.50	560- 37.50	621- 2.00
38- 12.00	99- 30.00	158- 95.00	218- 13.00	278- 7.50	338- 15.00	398- 9.00	561- 18.00	622- 1.50
39- 5.50	100-23.00	159- 52.50	219- 25.00	279- 3.50	339- 5.50	399- 4.00	562- 20.00	623- 10.00
40- 11.00	101-13.00	160- 22.00	220- 4.00	280- 5.50	340- NB	400- NB	563- 5.50	624- 15.00
41- 27.50	102-13.00	161- 32.50	221- NB	281- 5.50	341- 8.00	401- 4.00	564- 4.50	625- NB
42-130.00	103-11.00	162- 14.00	222- 27.50	282- 8.75	342- 7.00	402- 5.50	565- 4.50	626- 13.00
43- 15.00	104-13.00	163- 5.00	223- 3.25	283- 7.50	343- 9.50	403- 3.00	566- 57.50	627- 4.50
44- 5.50	105- 8.50	164- 6.00	224- 27.50	284- 5.50	344- 2.00	404- 2.00	567- 52.50	628- 32.50
45- 10.00	106-11.00	165- 18.00	225- NB	285- 3.50	345- NB	405- 11.00	568- 11.00	629- 6.50
46- 5.50	107- 2.50	166- NB	226- 12.00	286- 27.50	346- 30.00	406- 19.00	569- 11.00	630- 4.00
47- 5.50	108- 6.00	167- 7.50	227- 52.00	287- 21.00	347- 22.00	407- 24.00	570- 8.00	631- 3.00
48- 16.00	109- 1.50	168- 5.50	228- 40.00	288- 21.00	348- 22.00	408- 16.00	571- 6.50	632- 11.00
49- 19.00	110-46.00	169- 3.00	229- 26.00	289- NB	349- 19.00	409- 8.00	572- 11.00	633- 12.00
50- 6.50	111- NB	170- NB	230- 25.00	290- 2.75	350- 14.00	410- 13.00	573- 8.00	634- 1.50
51- 26.00	112-12.00	171- 3.50	231- 14.00	291- 1.50	351- 7.00	411- NB	574- 6.00	635- 2.50
52- 4.00	113- 3.00	172-115.00	232- 12.00	292- 19.00	352-125.00	412- 55.00	575- 16.00	636- 13.00
53- 22.00	114- 9.00	173- 6.50	233- 7.50	293- 8.50	353- 13.00	413- 35.00	576- 20.00	637- NB
54- 5.50	115-11.00	174- 19.00	234- 3.50	294- NB	354- 18.00	414- 20.00	577- 3.00	638- 4.00
55- 2.50	116- 5.00	175- 6.50	235- 18.00	295- 2.50	355-180.00	415- 11.00	578- 1.00	639- 1.00
56- 6.00	117-35.00	176- 12.00	236- 5.00	296- 4.50	356- 80.00	416- 17.00	579- 9.50	640- 15.00
57- 6.50	118-23.00	177- 10.00	237- 7.00	297- 4.00	357- 3.00	417- 16.00	580- 10.00	641- 11.00
58- 6.00	119- NB	178- 6.50	238- 7.00	298- 3.50	358- 4.50	418- 24.00	581- 5.00	642- 16.00
59- 5.00	120- 5.50	179- 27.50	239- 3.50	299- 4.00	359- 4.00	419- 14.00	582- 9.50	643- 16.00
60- 12.00		180- 18.00	240- NB	300- 3.25	360- 3.00	420- 17.00	583- 7.50	



THE CANAL ZONE STUDY GROUP

*Organized for the study of
stamps and postal history of the
Canal Zone and the Isthmus of Panama*

CANAL ZONE STUDY GROUP MAIL SALE #2 OCTOBER 22, 1973

Our second Canal Zone Study Group Mail Sale has been completed and starting on the reverse of this page you will find the prices realized.

As was done in the previous sale anyone interested in a NB (no bid) lot may send a written request giving your name, address and the lot number(s) to the address below for forwarding to the lot owner(s).

For those of us who like statistics the following might be of interest: There were 185 bidders of whom 133 were successful; 2700 bids were made on 555 lots (out of a total of 591); 34 lots had no bids (NB) and 2 lots were withdrawn (WD) because of incorrect descriptions. The total amount realized is \$9,595.75 and if the highest figures in the bid book had been used the total would be \$11,959.30 -- a difference of \$2,363.55 in favor of the bidders.

Our next sale will be conducted by George W. Stilwell, our Vice-President. Look for more particulars in the 1st quarter Canal Zone Philatelist and in the meantime start assembling your lots for this sale. Don't forget that only members of the Canal Zone Study Group may submit material but anyone may send in bids.

Many thanks to all of you who have helped to make this sale a success.

Richard H. Salz
President, CZSG
60-27th Avenue
San Francisco, CA 94121

CONTINUED FROM OTHER SIDE ---- PRICES REALIZED

644- 1.00	655- 3.50	666- 21.00	677- 7.50	688- 15.00
645- 12.00	656- 5.00	667- 52.50	678- 19.00	689- 8.00
646- 11.00	657- 2.50	668- 9.00	679- 19.00	690- 6.00
647- 4.50	658- 1.00	669- 2.50	680- 5.50	691- 6.00
648- 11.00	659- 2.50	670- 13.00	681- 21.00	692- 7.00
649- 16.00	660- 2.50	671- 13.00	682- 21.00	693- 4.50
650- 16.00	661- 11.00	672- 23.00	683- 21.00	694- WD
651- 10.00	662- 5.00	673- 18.00	684- 11.00	695- 8.00
652- 13.00	663- 10.00	674- 11.00	685- 11.00	696- 7.50
653- 17.00	664- 17.00	675- 2.50	686- 21.00	
654- 5.50	665- 2.50	676- 4.00	687- 11.00	